

# Mercer County Atlas 1918

Maps - p 5 and 6

Beulah T144N R88W - p 10 and 27

-----  
Boeshans T136 R87 - p 23

Davidson T144 R88 - p 26 and 27

Eisenbeis T145 R88 and T146 R88 - p 28 and 29

Hauff T142 R89 and T144 R89 - p 31 and 34

Henke T144 R89 - p 34

Hermann T145 R88 - p 28

Krause T146 R88 - p 29

Link T146 R89 - p 35

Raeszler T144 R88 - p 27

Ricker T145 R88 - p 28

Sailer T144 R88 - p 27

Weil T143 R88 - p 26

-----  
Photos p 56 - 59 => Jakob Eisenbeis house p 56

Ads p 55



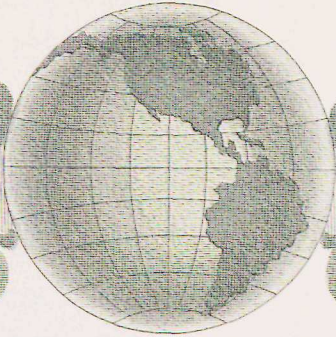

**STANDARD ATLAS**  
 OF  
  
**MERCER COUNTY**  
**NORTH DAKOTA**

INCLUDING  
 A PLAT BOOK

OF THE  
 VILLAGES, CITIES AND TOWNSHIPS OF THE COUNTY.

MAP OF THE STATE, UNITED STATES AND WORLD.

Patrons Directory, Reference Business Directory and Departments  
 devoted to General Information.

ANALYSIS OF THE SYSTEM OF U.S. LAND SURVEYS, DIGEST OF THE  
 SYSTEM OF CIVIL GOVERNMENT, ETC. ETC.

Compiled and Published

BY

**GEO. A. OGLE & CO.**

PUBLISHERS & ENGRAVERS.

CHICAGO.

1918

Copyright 1918 by Geo. A. Ogle & Co.



# TABLE OF CONTENTS.

## GENERAL INDEX

PAGE		PAGE
3	TITLE PAGE .....	
5	TABLE OF CONTENTS .....	
7	OUTLINE MAP OF MERCER COUNTY .....	
46-47	MAP OF THE STATE OF NORTH DAKOTA .....	
50-51	MAP OF THE UNITED STATES .....	
54-55	MAP OF THE WORLD .....	
57	PATRONS' REFERENCE DIRECTORY, MERCER COUNTY .....	
63	ILLUSTRATIONS .....	
	ANALYSIS OF THE SYSTEM OF UNITED STATES LAND	
	SURVEYS .....	I-II
	DIGEST OF THE SYSTEM OF CIVIL GOVERNMENT....	
	.....	III-VI
	GENERAL INFORMATION REGARDING BANKING AND	
	BUSINESS METHODS .....	Supplement VII-VIII
	ANCIENT, MEDIEVAL AND MODERN HISTORY CHRON-	
	OLOGICALLY ARRANGED .....	Supplement IX-XXII

## MERCER COUNTY INDEX.

PAGE		PAGE
11	BEULAH, PLAT OF .....	
10	GOLDEN VALLEY, PLAT OF .....	
9	HAZEN, PLAT OF .....	
14	KREM, PLAT OF .....	
12	MANNHAVEN, PLAT OF .....	
7	MERCER COUNTY, OUTLINE MAP OF .....	
8	STANTON, PLAT OF .....	
12	ZAP, PLAT OF .....	
	TOWNSHIP AND RANGE INDEX.	
25	TOWNSHIP 141 N., RANGE 88 W., .....	
31	TOWNSHIP 141 N., RANGE 89 W., .....	
38	TOWNSHIP 141 N., RANGE 90 W., .....	
26	TOWNSHIP 142 N., RANGE 88 W., .....	
32	TOWNSHIP 142 N., RANGE 89 W., .....	
39	TOWNSHIP 142 N., RANGE 90 W., .....	
27	TOWNSHIP 143 N., RANGE 88 W., .....	
33	TOWNSHIP 143 N., RANGE 89 W., .....	
40	TOWNSHIP 143 N., RANGE 90 W., .....	
13	TOWNSHIP 144 N., RANGE 84 W., PART OF .....	
15	TOWNSHIP 144 N., RANGE 85 W., .....	
19	TOWNSHIP 144 N., RANGE 86 W., .....	
22	TOWNSHIP 144 N., RANGE 87 W., .....	
28	TOWNSHIP 144 N., RANGE 88 W., .....	
	TOWNSHIP 144 N., RANGE 89 W., .....	34
	TOWNSHIP 144 N., RANGE 90 W., .....	41
	TOWNSHIP 145 N., RANGE 84 W., PART OF .....	14
	TOWNSHIP 145 N., RANGE 85 W., .....	16
	TOWNSHIP 145 N., RANGE 86 W., .....	20
	TOWNSHIP 145 N., RANGE 87 W., .....	23
	TOWNSHIP 145 N., RANGE 88 W., .....	29
	TOWNSHIP 145 N., RANGE 89 W., .....	35
	TOWNSHIP 145 N., RANGE 90 W., .....	42
	TOWNSHIP 146 N., RANGE 84 W., PART OF .....	17
	TOWNSHIP 146 N., RANGE 85 W., .....	17
	TOWNSHIP 146 N., RANGE 86 W., .....	21
	TOWNSHIP 146 N., RANGE 87 W., .....	24
	TOWNSHIP 146 N., RANGE 88 W., .....	30
	TOWNSHIP 146 N., RANGE 89 W., .....	36
	TOWNSHIP 146 N., RANGE 90 W., .....	43
	TOWNSHIP 147 N., RANGE 84 W., PART OF .....	18
	TOWNSHIP 147 N., RANGE 85 W., PART OF .....	18
	TOWNSHIP 147 N., RANGE 86 W., PART OF .....	21
	TOWNSHIP 147 N., RANGE 87 W., PART OF .....	24
	TOWNSHIP 147 N., RANGE 88 W., PART OF .....	30
	TOWNSHIP 147 N., RANGE 89 W., PART OF .....	37
	TOWNSHIP 147 N., RANGE 90 W., PART OF .....	44



## INDEX TO ILLUSTRATIONS

PAGE
Aipperspack, John, Farm Scene.....67
Alkire, G. E., Residence of.....69
Baisch, Adam, Photograph from.....69
Bauer, Conrad, Home of.....67
Berg, Elias, Residence of.....63
Borner, Mr. and Mrs. August.....63
Brecht, August, Farm Scene.....67
Christmann, Wm., Residence of.....67
Citizens' Bank, Hazen.....63
Eisenbeis, Jacob, Residence of.....63
Erdmann, Martin, Home of.....69
Farmers Bank of Mercer County, Hazen..65
Fischer, Christian A., Home of.....67
Flemmer, Wm., Residence of.....63
Fowler, M. E., Plentywood Farm.....65
Funk, G., Farm Scene.....65
Gallagher, Jack, Farm Scene.....67
Goetz, Gottfried, Residence of.....67
Haevischer, Wm.....69
Hafner, Jacob, Home of.....69
Hazen Water Works.....69
Hermann, Wilhelm, Residence of.....63
High School, Hazen.....63
Hovdet, Henry, Sunnyside Farm.....67
Howard, Mann, Sunshine Farm.....65

PAGE
Jackson, Geo. A., Farm Scene.....67
Jaeger, Ludwig, Residence of.....63
Johnson, Andrew, Farm Scene.....67
Johnson, Alex, Farm Scene.....69
Johnson, Chas. A., Rosedale Farm.....63
Johnson, Misses Hilda and Josephine...63
Kludt, C. F., Farm Scene.....65
Knife River Lumber and Grain Co., Hazen .....65
Krukenberg, Albert, Residence of.....69
Krukenberg, Gottlieb, Farm Scene.....65
Link, Fred G., Photographs From.....69
Matcke, Jacob, Photograph From.....67
Mattheis, Emanuel, Barn of.....69
Mattheis, Emil, Home of.....69
Mattson, Mr. and Mrs. J. L.....63
Moses, John.....63
Mueller, Dan, Crystal Springs Stock Farm .....69
Oelke, Ferdinand, Farm Scene.....69
Ost, John, Residence of.....65
Peterson, L. C., Farm Scene.....69
Reichenberg, Herman, Home of.....69
Reinhart, Henry, Residence of.....67
Roesener, Anton, Farm Scene.....67

PAGE
Rueb, Fred M., Home of.....69
Russell, H. S., Farm Scene.....69
Sailer, Adam, Farm Views.....65
Sasse, Wilhelm, Farm Scene.....65
Schafer, Mrs. Anna, Home of.....65
Schafer, Edw., Photograph from.....69
Schnaidt, Mr. and Mrs. John J.....63
Schopp, Franz, Farm Scene.....67
Schuh, Adolph, Home of.....67
Sevallius, Hans, Farm Scene.....67
Simpfenderfer, Fred, Farm Scene.....65
St. Martin's Catholic Church, Hazen...65
Stoelting, Benj.....63
Stuhmiller, Theo. and Family.....63
Tesky, Carl, Home of.....69
Traxel, Gottlieb, Home of.....67
Voeltz, F. F.....63
Wagner, Henry, Residence of.....67
Weirauch, Paul, Farm Scene.....65
Werner, H. C., Riverside Ranch.....67
Wernly, F. P., Residence of.....65
Weidrich, John, Farm Scene.....69
Zuern, Fred, Jr.....63
Zurn, Johann, Jr., Farm Scene.....67
Zurn, Johann, Sr., Farm Scene.....65



# OUTLINE MAP OF MERCER COUNTY NORTH DAKOTA

Copyright 1918 by Geo. A. Ogle & Co.

Scale  $\frac{3}{10}$  of 1 inch to 1 mile

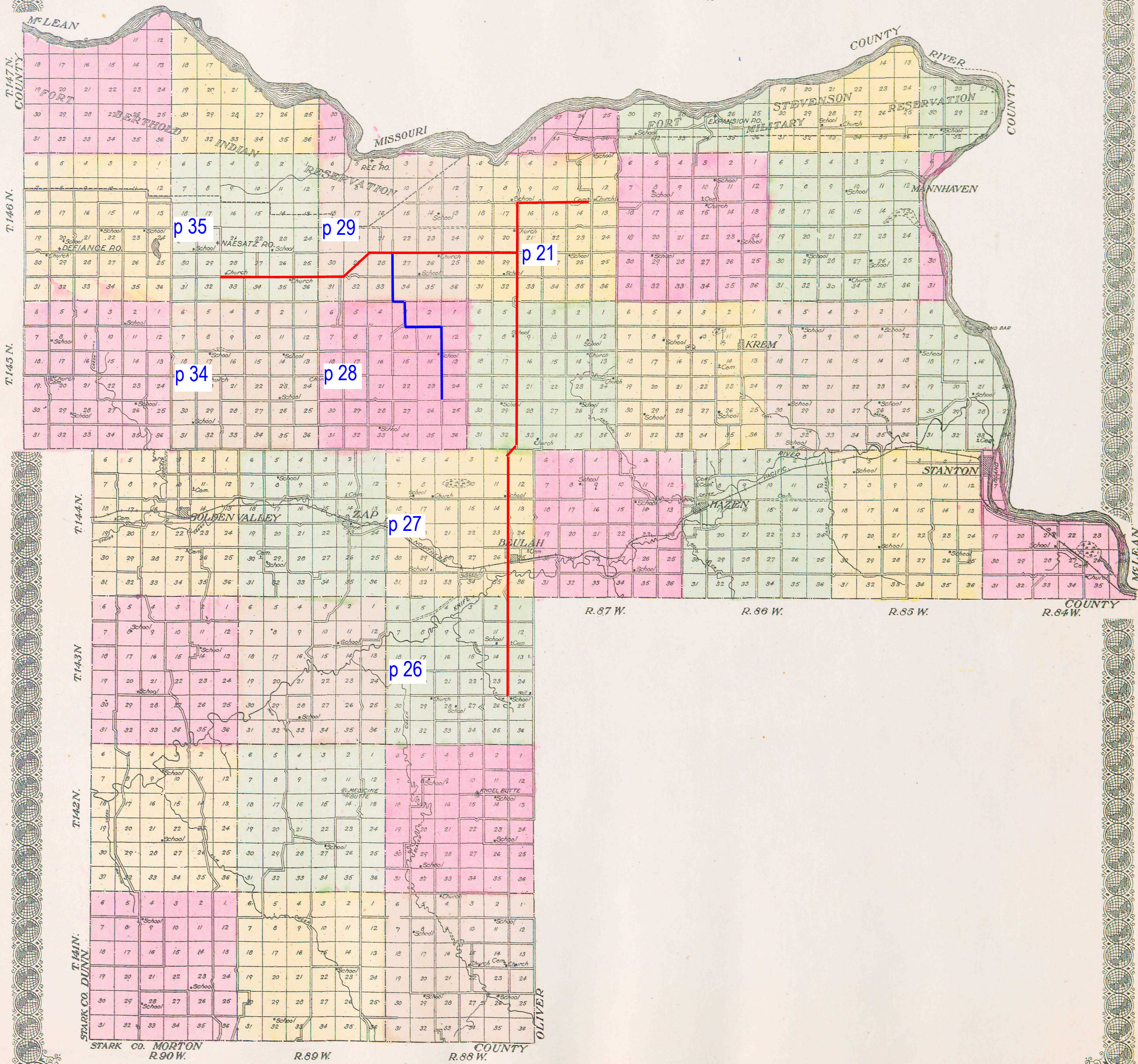



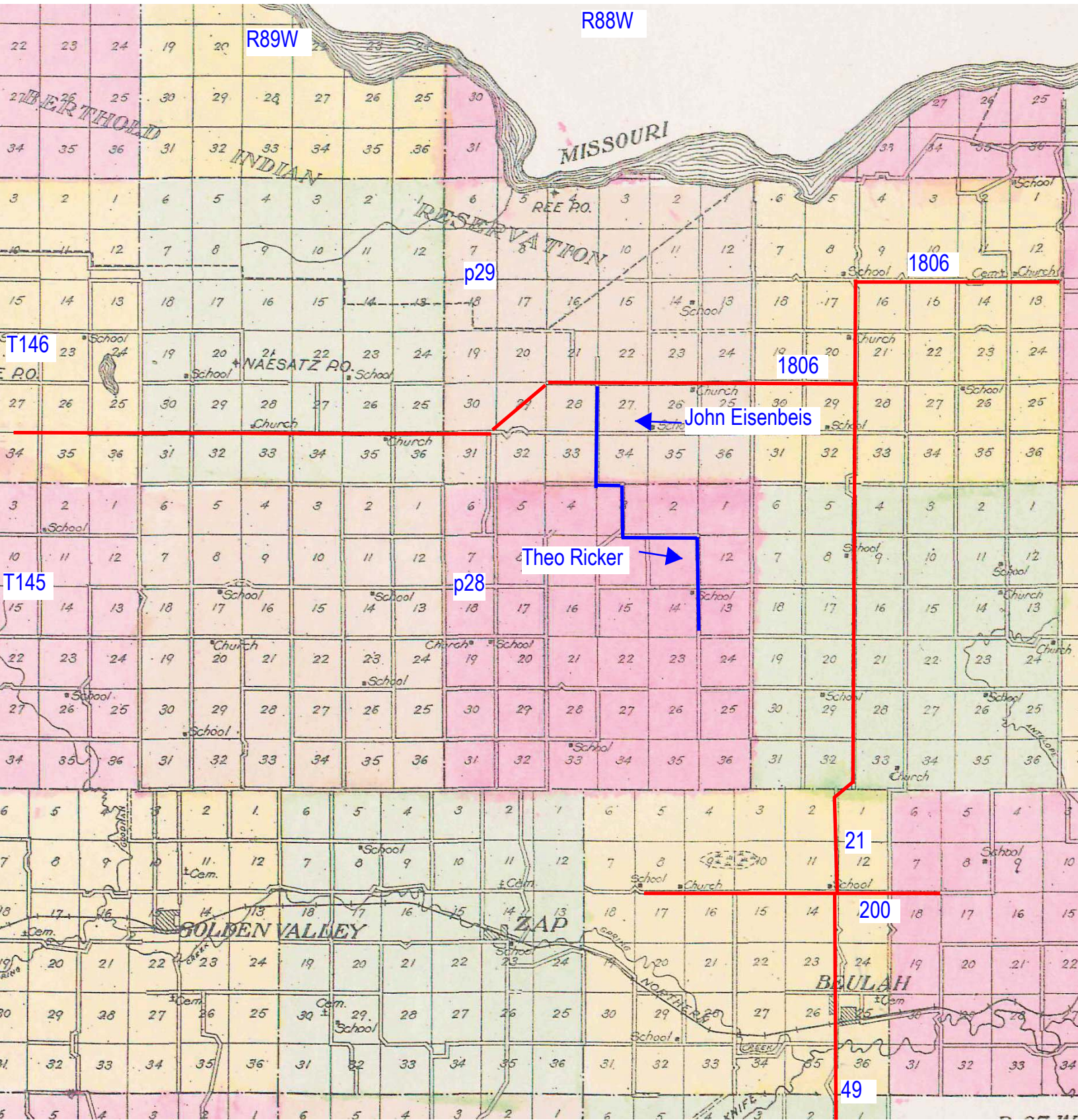



# STANTON

COUNTY SEAT OF MERCER CO. ND.

Located in the W 1/2 of Sec. 6  
T 144 N. R. 84 W Scale 300 ft. = 1 inch  
Copyright 1918 by Geo. A. Ogle & Co.  
Borner & Buchfink

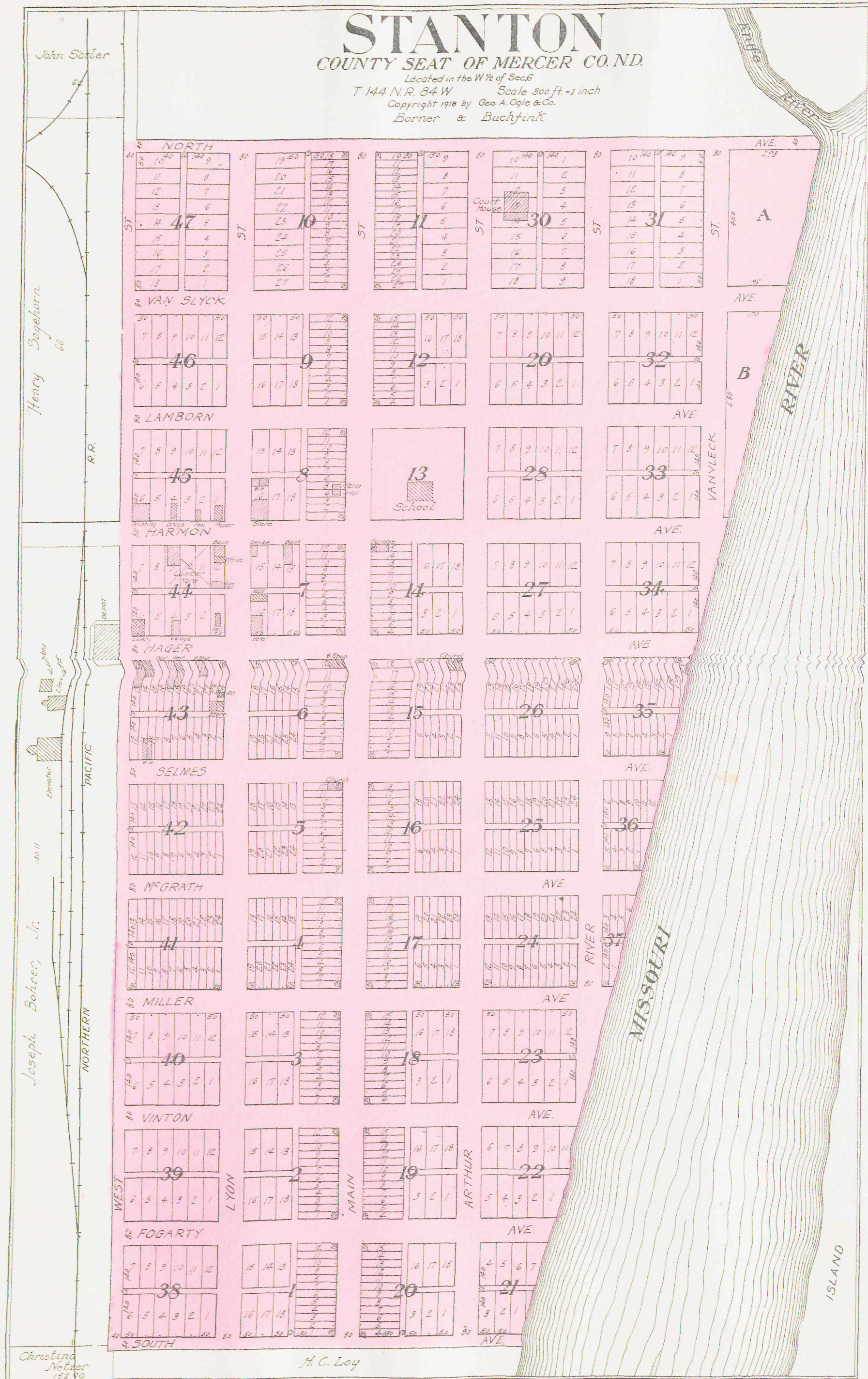



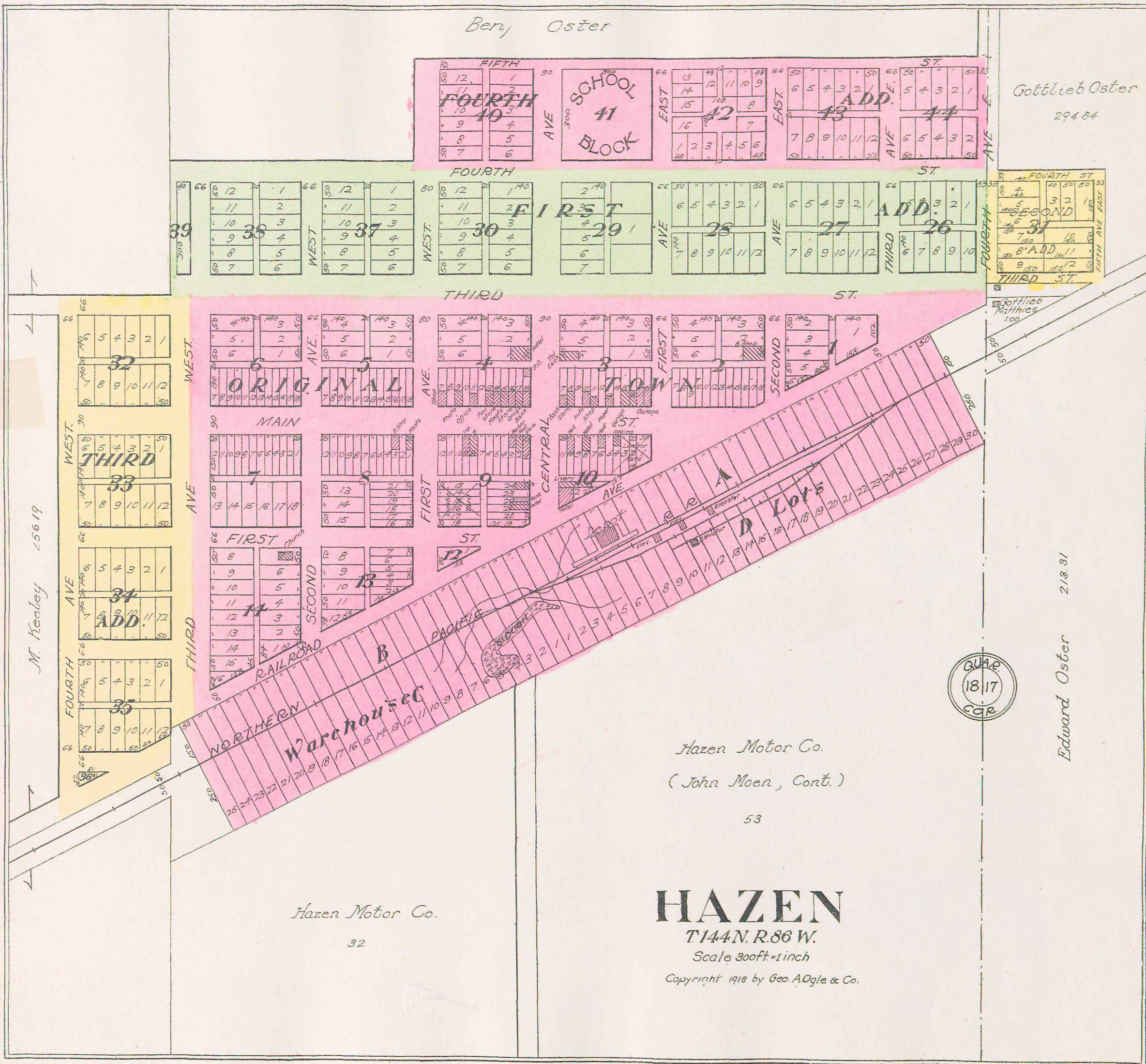

M. Keeley 15619

Gottlieb Oster  
294.84

Edward Oster 213.31

Hazen Motor Co.  
(John Moen, Cont.)

53

Hazen Motor Co.  
32

**HAZEN**  
T.144 N. R.86 W.  
Scale 300ft.=1inch  
Copyright 1918 by Geo. A. Ogle & Co.



CORPORATION LINE

# GOLDEN VALLEY

T. 144 N. R. 90 W. Scale 300ft = 1 inch

Chas. Krauth  
(H. E. Weise, Cont.)  
119.50

Chas. Krauth  
40

Louisa Dienstmann  
15.9

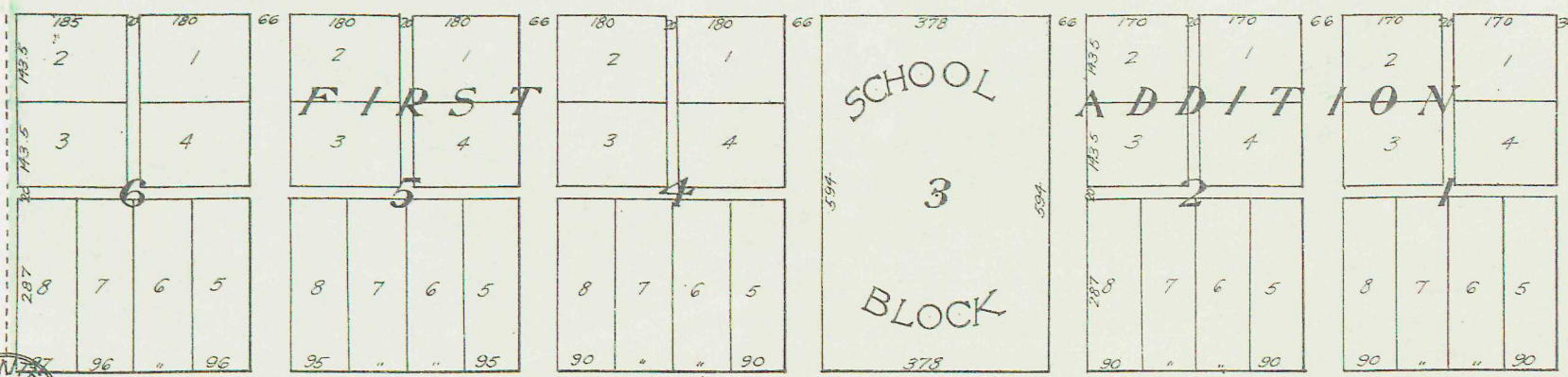

John Dallmann

CENTER SECTION 15

Philip Breitung  
2.00

Otto Bauer  
1.00

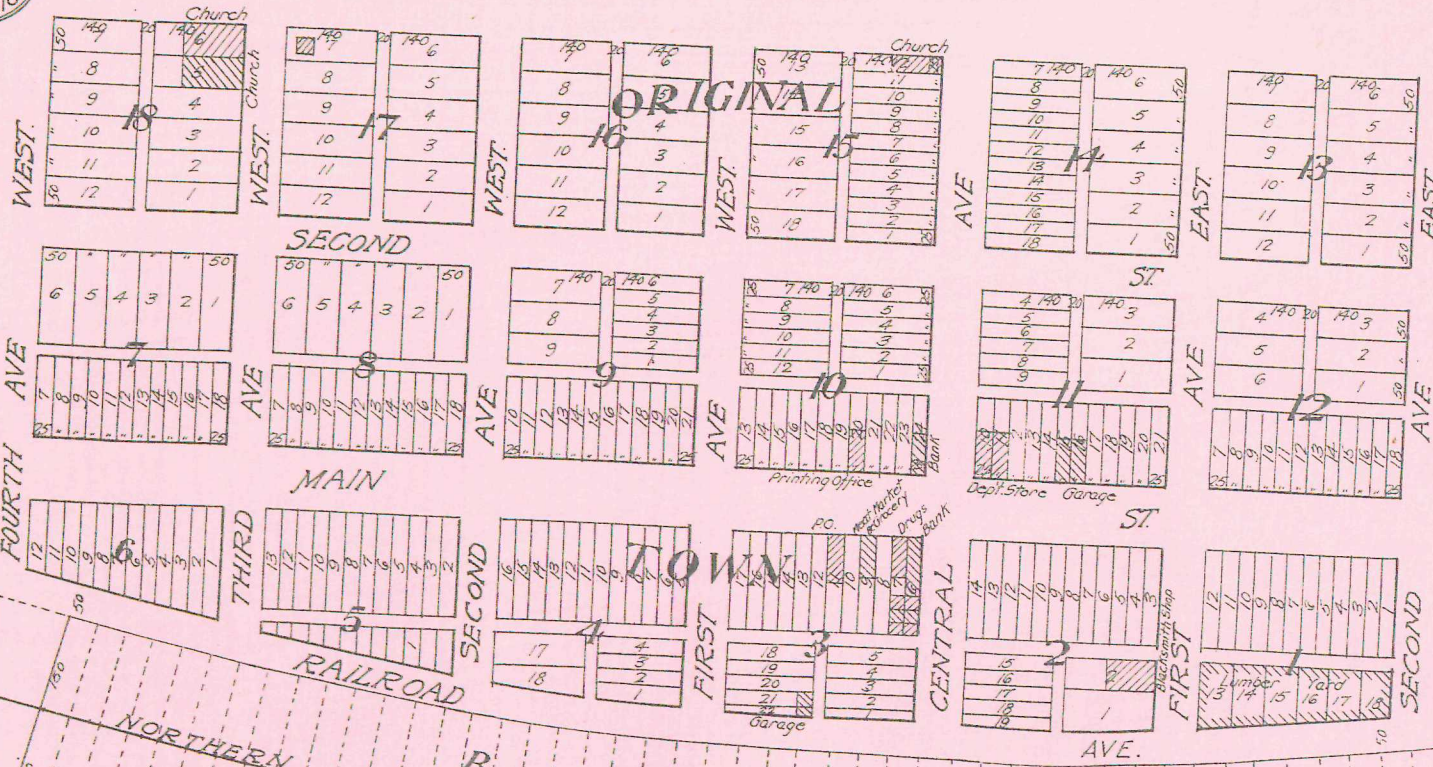

SECTION 15 SECTION 14

John Bauer  
67.12

Lars Helling

Emma H. England  
143.01

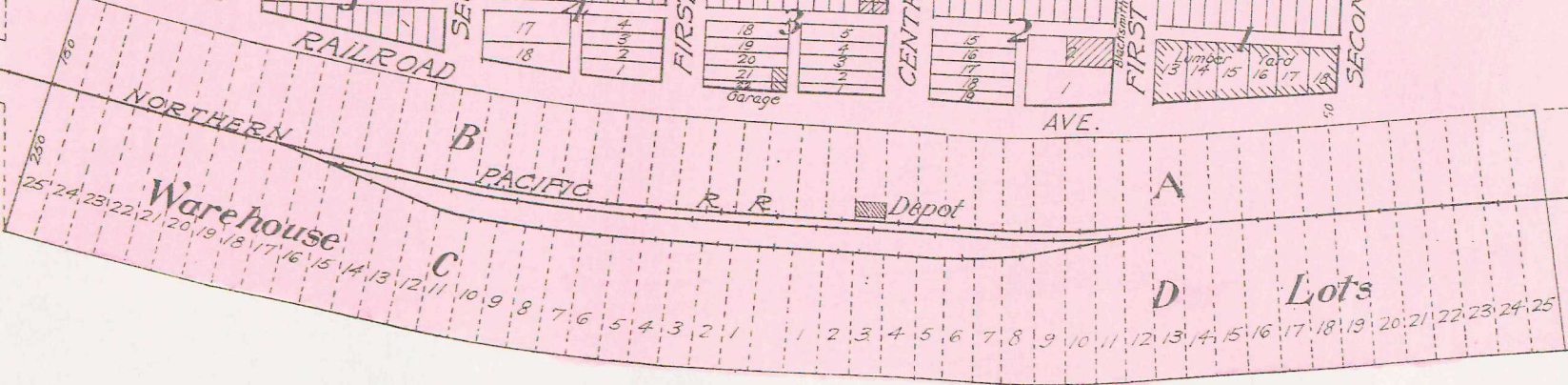

L. J. Dorekemper  
1.00

W. H. Patterson  
0.50

Henry Long Jr.  
78

Tuttle Land Company  
6674



# BEULAH

T. 144 N. R. 88 W.

Scale 300 ft. = 1 inch

David Juzeler

169

Ruth H Moen, Est.

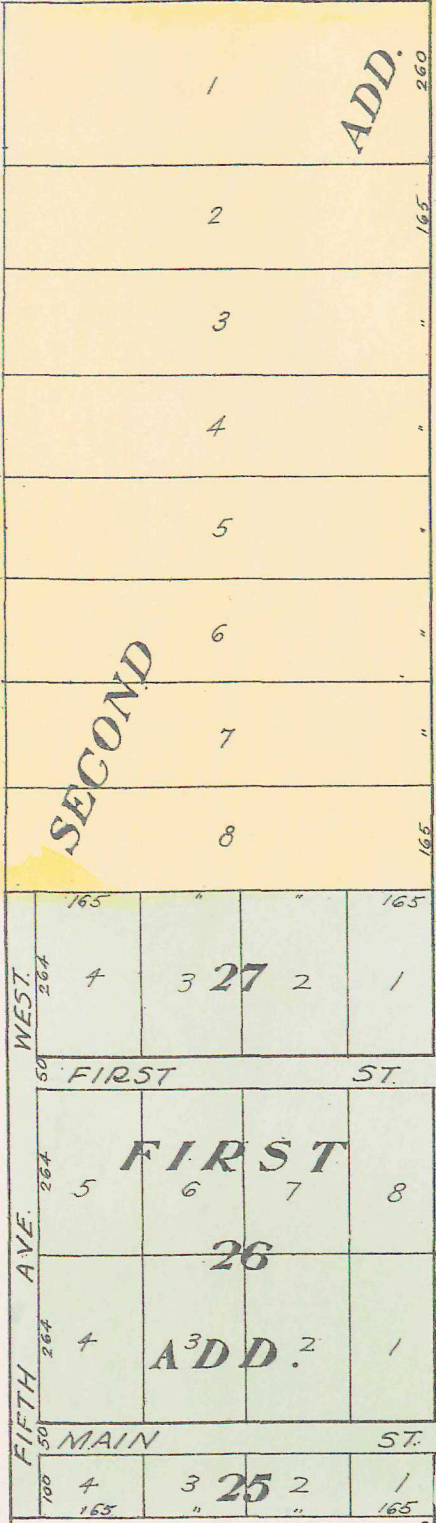

Lorenz Joos

15390

1

Warehouse

David Juzeler

Beulah Coal & Mining Co. 71







MAP OF  
 Part of Township 144 N., Range 84 W.  
 OF THE 5th P. M.  
 Scale 1 1/4 inches to 1 mile



OLIVER

CO.



# MAP OF Part of Township 145 N., Range 84 W.

OF THE 5th P. M.

Scale 1 3/4 inches to 1 mile

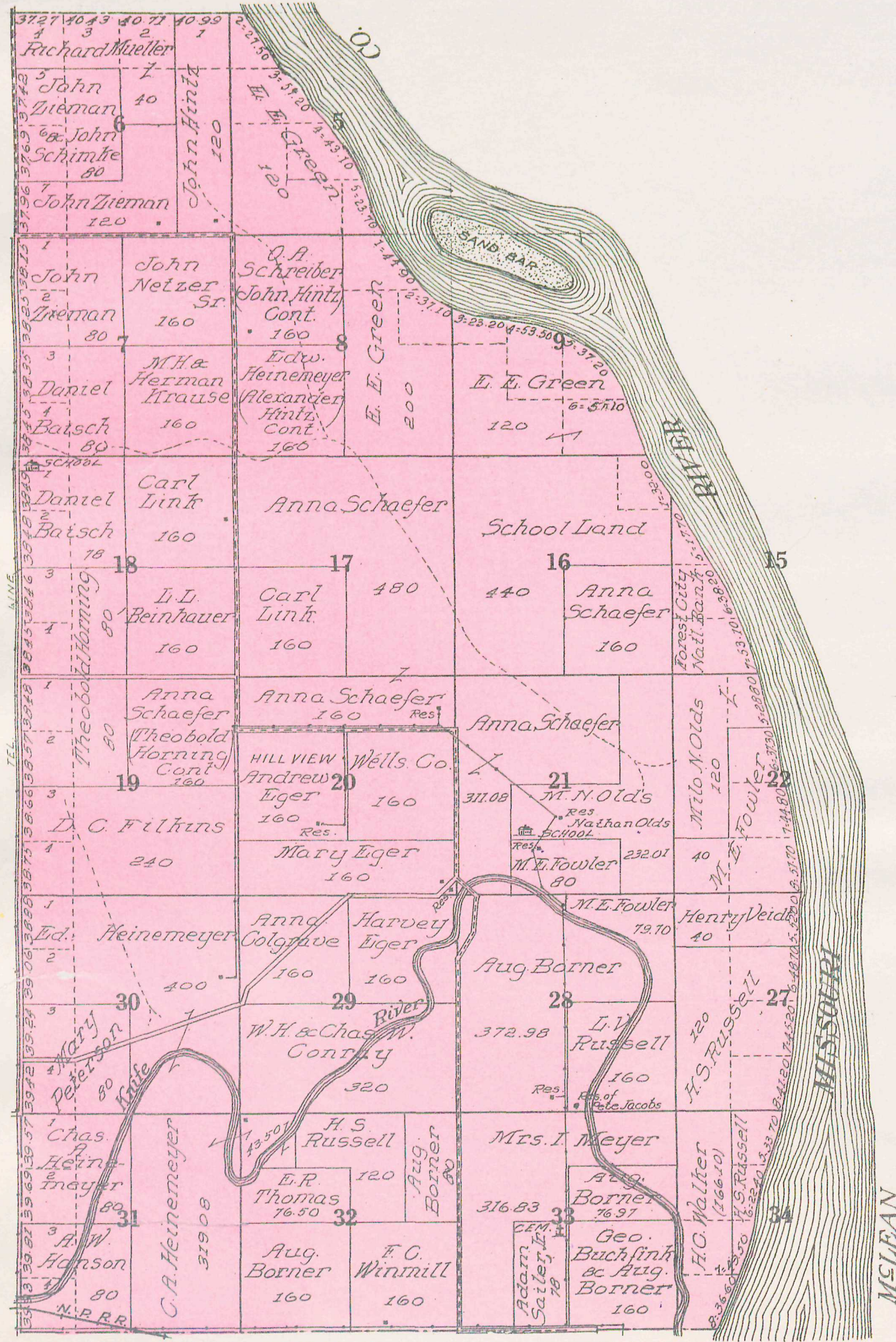

## KREM

T. 145 N. R. 86 W.

Scale 300ft. = 1 inch

Martin Netzer

Sam Richter  
43.65

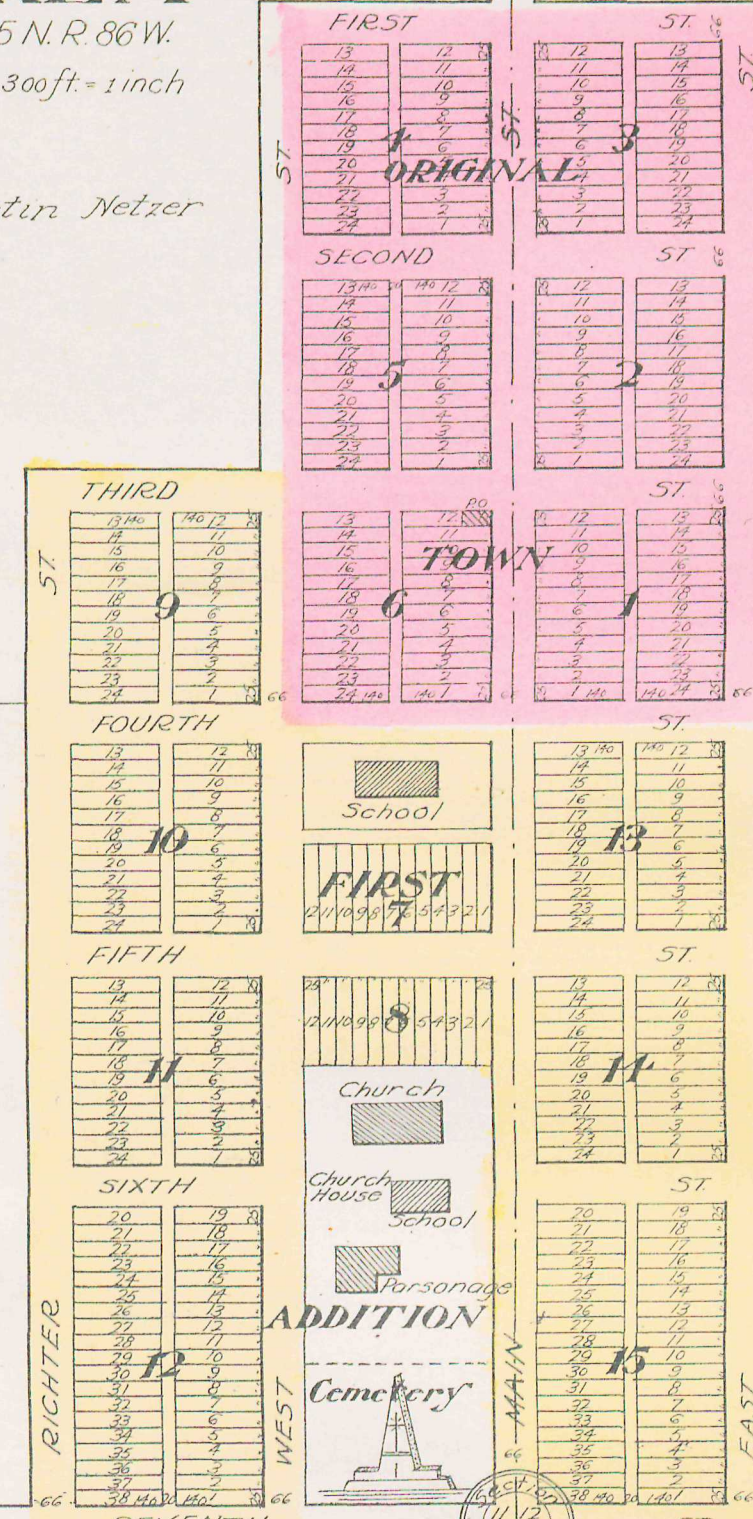

Fred Richter  
160

Fred Ganske  
320

Sam Richter  
44.39



36.00 Knife Res. 120	41.00 2 40.60 1	40.14 39.74 4 River 1	39.27 38.87 1 Stewart 1	38.66 38.26 4 R. 1	38.20 37.97 2 Raymond 1	37.78 37.55 3 3 1	37.52 37.39 2 1	37.38 37.22 3 NORTHERN 3	37.38 37.22 3 PACIFIC 1	37.35 37.22 1 1	37.22 37.06 1 1	37.06 36.90 1 1
John Peterson 120	Edward Collins 120 SCHOOL	Alfred J Berdahl 400	E.H. Farin 160	H. Hollcamp 160	Paul Vetter 480	John Netzer 160	John Netzer 160	R.H. Tomlinson 160	John Pritzloff Hardware Co. 80	Henry Sagehorn 60	STANTON Joseph Bohrer 140.11	
J.E. Stephens 160	L.F. Maker 320	Lawrence G. Stewart 160	Harvey Richey 160	S.M. Shattuck 640	Gisle Bjornstad 160	Ben D. Bossen 160	Chas. A. Heinemeyer & German Trust Co. 160	Dayton Clark Land Co. 320	F.W. Schoenfeld 320	Sylvan Olson 160	Christina Netzer 152.90	
Gustave Lindquist 120	John Peterson 120	Edw. Walbaum 160	First State Bank of Bristol 160	School Land 640	H.E. Hilgard 80	Dayton Clark Land Co. 560	H.C. Medjorden 119	Berick Berg Wellington Brockway 160	A.G. Serr 640			
Samuel Kruckenberg 120	Wm. Knoop 120	Frederick Meyer 160	Chas. Fernkamp 320	Geo. E. Kisperl 160	John Burke & H. Middaugh 160	German State Bank of Stanton 160	J.R. Smith 640	Arch. D. Brown 160	HIGHLAND FARM Karl G. Link 160			
Wm. Knoop 240	SAND CREEK STOCK FARM Fred C. Albers 240	Harry H. Williams 160	James A. Harris 160	Joe Stephens 480	Reginald Johnson 160	O.R. Thue 160	O.H. Johnson 160	Berence Brown 159	John A. Tueber 160	Citizens State Bank of Hazen Paul Mitchell 160		
Henry Albers 80	Fred C. Albers 160	Mary Fahlising 80	Sarah J. Donaldson, Est. 320	Geo. Epperle 160	L.L. Willard Est. 160	O.R. Thue 160	O.H. Johnson 160	Berence Brown 159	Harvey Richey 160	Annie Richey 160	D.L. Swaney 640	
Herman W. Fahlising 80	Mary Fahlising 160	Christ Fahlising 240	Sarah J. Donaldson, Est. 320	John Glinde 160	H.O. Loy 160 Res.	Axel Johnson 480	Harvey Richey 160	Annie Richey 160	J.O. Weaver 640	School Land 640		
A.W. Merrick 480	Richard Heinemeyer 160	John Pulles 160	F.W. & W. Price 640	L.B. Enyart 160	Harvey Richey 160	POPULAR GROVE FARM Elias Berg 320	J.O. Weaver 640	School Land 640				

OLIVER

CO.

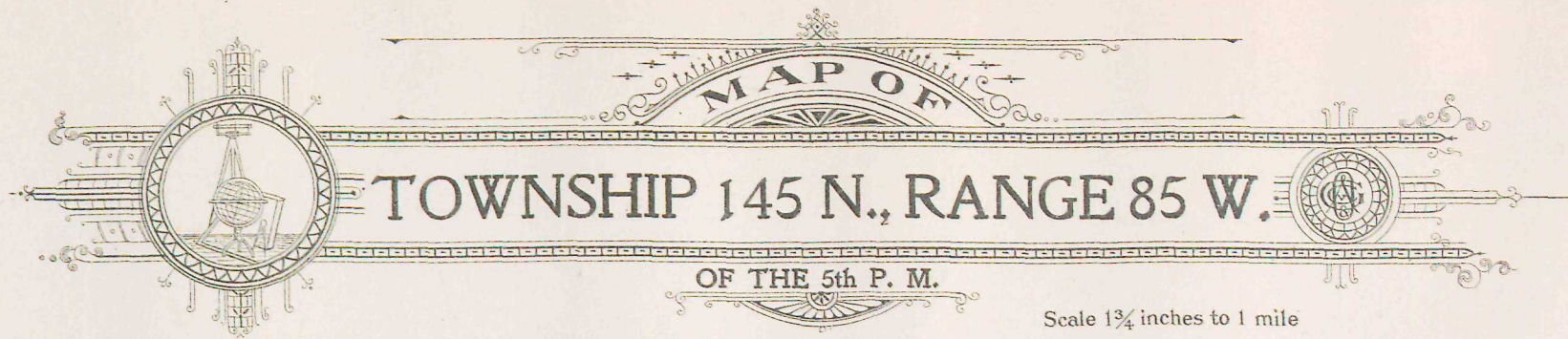

  
**MAP OF**  
**TOWNSHIP 145 N., RANGE 85 W.**  
**OF THE 5th P. M.**  
 Scale 1 1/4 inches to 1 mile

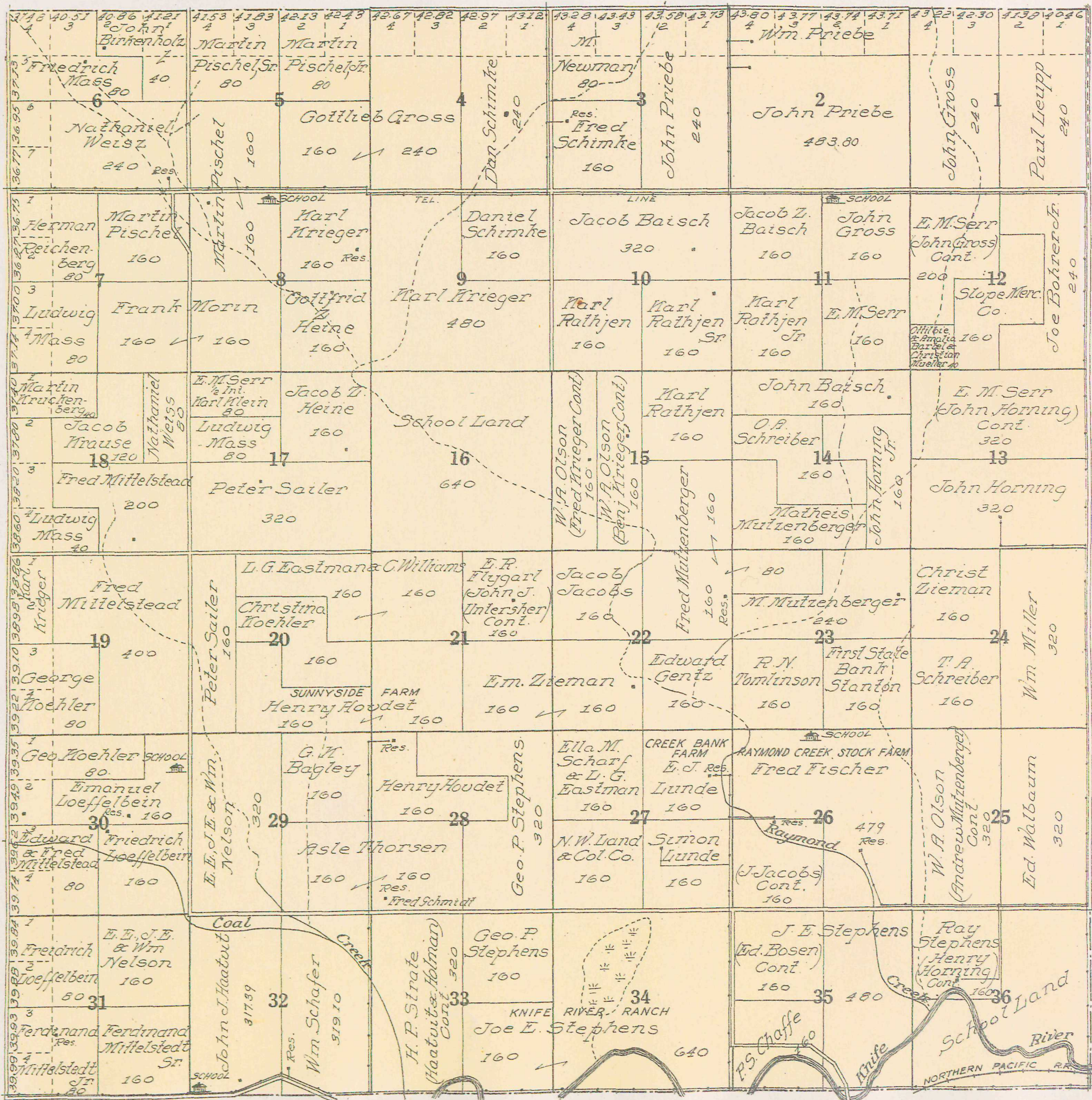



R. 85 W.												R. 84 W.																											
1 Ludwig Werner 40	2 Friederich Werner 80	3 Gust Schlender 80	4 NW Land & Oil Co 80	5 Gustav Schlenders 120	6 Peter Miller Hrs. 200	7 Peter Miller Hrs. 80	8 Alexander Mohl 80	9 Friedrich Miller 160	10 Sylvan L. Olson 240	11 Chas. Bohrer Hrs. 160	12 Adam Sailer Hrs. 160	13 Albert Sailer Hrs. 240	14 H.W. Bohrer 120	15 H.W. Bohrer 120	16 H.W. Bohrer 120	17 H.W. Bohrer 120	18 H.W. Bohrer 120	19 H.W. Bohrer 120	20 H.W. Bohrer 120	21 H.W. Bohrer 120	22 H.W. Bohrer 120	23 H.W. Bohrer 120	24 H.W. Bohrer 120	25 H.W. Bohrer 120	26 H.W. Bohrer 120	27 H.W. Bohrer 120	28 H.W. Bohrer 120	29 H.W. Bohrer 120	30 H.W. Bohrer 120	31 H.W. Bohrer 120	32 H.W. Bohrer 120	33 H.W. Bohrer 120	34 H.W. Bohrer 120	35 H.W. Bohrer 120	36 H.W. Bohrer 120	37 H.W. Bohrer 120	38 H.W. Bohrer 120	39 H.W. Bohrer 120	40 H.W. Bohrer 120
1 Wallace Bass 160	2 S.E. Whillock 160	3 Geo. Tschekofski 160	4 Adam Weissler 160	5 Adam Guenther 320	6 Wm. Ellwein 160	7 Wm. Ellwein 160	8 Wm. Ellwein 160	9 Wm. Ellwein 160	10 Wm. Ellwein 160	11 Wm. Ellwein 160	12 Wm. Ellwein 160	13 Wm. Ellwein 160	14 Wm. Ellwein 160	15 Wm. Ellwein 160	16 Wm. Ellwein 160	17 Wm. Ellwein 160	18 Wm. Ellwein 160	19 Wm. Ellwein 160	20 Wm. Ellwein 160	21 Wm. Ellwein 160	22 Wm. Ellwein 160	23 Wm. Ellwein 160	24 Wm. Ellwein 160	25 Wm. Ellwein 160	26 Wm. Ellwein 160	27 Wm. Ellwein 160	28 Wm. Ellwein 160	29 Wm. Ellwein 160	30 Wm. Ellwein 160	31 Wm. Ellwein 160	32 Wm. Ellwein 160	33 Wm. Ellwein 160	34 Wm. Ellwein 160	35 Wm. Ellwein 160	36 Wm. Ellwein 160	37 Wm. Ellwein 160	38 Wm. Ellwein 160	39 Wm. Ellwein 160	40 Wm. Ellwein 160
1 Ed. Schaefer 40	2 Geo. Tschekofski 160	3 Otto Tschekofski 80	4 Mick Zeissler 80	5 School Land 320	6 Wm. Ellwein 160	7 Wm. Ellwein 160	8 Wm. Ellwein 160	9 Wm. Ellwein 160	10 Wm. Ellwein 160	11 Wm. Ellwein 160	12 Wm. Ellwein 160	13 Wm. Ellwein 160	14 Wm. Ellwein 160	15 Wm. Ellwein 160	16 Wm. Ellwein 160	17 Wm. Ellwein 160	18 Wm. Ellwein 160	19 Wm. Ellwein 160	20 Wm. Ellwein 160	21 Wm. Ellwein 160	22 Wm. Ellwein 160	23 Wm. Ellwein 160	24 Wm. Ellwein 160	25 Wm. Ellwein 160	26 Wm. Ellwein 160	27 Wm. Ellwein 160	28 Wm. Ellwein 160	29 Wm. Ellwein 160	30 Wm. Ellwein 160	31 Wm. Ellwein 160	32 Wm. Ellwein 160	33 Wm. Ellwein 160	34 Wm. Ellwein 160	35 Wm. Ellwein 160	36 Wm. Ellwein 160	37 Wm. Ellwein 160	38 Wm. Ellwein 160	39 Wm. Ellwein 160	40 Wm. Ellwein 160
1 A.A. Strawbridge 200	2 Ed. Schaefer 40	3 Geo. Tschekofski 160	4 Otto Tschekofski 80	5 Mick Zeissler 80	6 School Land 320	7 Wm. Ellwein 160	8 Wm. Ellwein 160	9 Wm. Ellwein 160	10 Wm. Ellwein 160	11 Wm. Ellwein 160	12 Wm. Ellwein 160	13 Wm. Ellwein 160	14 Wm. Ellwein 160	15 Wm. Ellwein 160	16 Wm. Ellwein 160	17 Wm. Ellwein 160	18 Wm. Ellwein 160	19 Wm. Ellwein 160	20 Wm. Ellwein 160	21 Wm. Ellwein 160	22 Wm. Ellwein 160	23 Wm. Ellwein 160	24 Wm. Ellwein 160	25 Wm. Ellwein 160	26 Wm. Ellwein 160	27 Wm. Ellwein 160	28 Wm. Ellwein 160	29 Wm. Ellwein 160	30 Wm. Ellwein 160	31 Wm. Ellwein 160	32 Wm. Ellwein 160	33 Wm. Ellwein 160	34 Wm. Ellwein 160	35 Wm. Ellwein 160	36 Wm. Ellwein 160	37 Wm. Ellwein 160	38 Wm. Ellwein 160	39 Wm. Ellwein 160	40 Wm. Ellwein 160
1 Res of Strawbridge 160	2 Albert Sailer 160	3 E.M. Serr 160	4 Henry Traxel 120	5 Joseph Bohrer 160	6 Fred Bohrer 160	7 Fred Bohrer 160	8 Fred Bohrer 160	9 Fred Bohrer 160	10 Fred Bohrer 160	11 Fred Bohrer 160	12 Fred Bohrer 160	13 Fred Bohrer 160	14 Fred Bohrer 160	15 Fred Bohrer 160	16 Fred Bohrer 160	17 Fred Bohrer 160	18 Fred Bohrer 160	19 Fred Bohrer 160	20 Fred Bohrer 160	21 Fred Bohrer 160	22 Fred Bohrer 160	23 Fred Bohrer 160	24 Fred Bohrer 160	25 Fred Bohrer 160	26 Fred Bohrer 160	27 Fred Bohrer 160	28 Fred Bohrer 160	29 Fred Bohrer 160	30 Fred Bohrer 160	31 Fred Bohrer 160	32 Fred Bohrer 160	33 Fred Bohrer 160	34 Fred Bohrer 160	35 Fred Bohrer 160	36 Fred Bohrer 160	37 Fred Bohrer 160	38 Fred Bohrer 160	39 Fred Bohrer 160	40 Fred Bohrer 160
1 McClurg & Gray 80	2 E.M. Serr 160	3 Philip Brennemeyer 160	4 Joseph Bohrer 160	5 Fred Bohrer 160	6 Fred Bohrer 160	7 Fred Bohrer 160	8 Fred Bohrer 160	9 Fred Bohrer 160	10 Fred Bohrer 160	11 Fred Bohrer 160	12 Fred Bohrer 160	13 Fred Bohrer 160	14 Fred Bohrer 160	15 Fred Bohrer 160	16 Fred Bohrer 160	17 Fred Bohrer 160	18 Fred Bohrer 160	19 Fred Bohrer 160	20 Fred Bohrer 160	21 Fred Bohrer 160	22 Fred Bohrer 160	23 Fred Bohrer 160	24 Fred Bohrer 160	25 Fred Bohrer 160	26 Fred Bohrer 160	27 Fred Bohrer 160	28 Fred Bohrer 160	29 Fred Bohrer 160	30 Fred Bohrer 160	31 Fred Bohrer 160	32 Fred Bohrer 160	33 Fred Bohrer 160	34 Fred Bohrer 160	35 Fred Bohrer 160	36 Fred Bohrer 160	37 Fred Bohrer 160	38 Fred Bohrer 160	39 Fred Bohrer 160	40 Fred Bohrer 160
1 Mick Zeissler 80	2 Em. Zieman Jr. 160	3 Henry Traxel (Cont.) 160	4 Jacob Sailer Jr. 160	5 Adolph Oster 160	6 Em. Zieman 160	7 Christ Sailer 160	8 Christ Sailer 160	9 Christ Sailer 160	10 Christ Sailer 160	11 Christ Sailer 160	12 Christ Sailer 160	13 Christ Sailer 160	14 Christ Sailer 160	15 Christ Sailer 160	16 Christ Sailer 160	17 Christ Sailer 160	18 Christ Sailer 160	19 Christ Sailer 160	20 Christ Sailer 160	21 Christ Sailer 160	22 Christ Sailer 160	23 Christ Sailer 160	24 Christ Sailer 160	25 Christ Sailer 160	26 Christ Sailer 160	27 Christ Sailer 160	28 Christ Sailer 160	29 Christ Sailer 160	30 Christ Sailer 160	31 Christ Sailer 160	32 Christ Sailer 160	33 Christ Sailer 160	34 Christ Sailer 160	35 Christ Sailer 160	36 Christ Sailer 160	37 Christ Sailer 160	38 Christ Sailer 160	39 Christ Sailer 160	40 Christ Sailer 160
1 E.M. Serr 80	2 Em. Netzer et al 160	3 H. Traxel (Cont.) 160	4 Gust H. Richter 160	5 Christ Zieman 160	6 Christ Zieman 320	7 Christ Zieman 160	8 Christ Zieman 160	9 Christ Zieman 160	10 Christ Zieman 160	11 Christ Zieman 160	12 Christ Zieman 160	13 Christ Zieman 160	14 Christ Zieman 160	15 Christ Zieman 160	16 Christ Zieman 160	17 Christ Zieman 160	18 Christ Zieman 160	19 Christ Zieman 160	20 Christ Zieman 160	21 Christ Zieman 160	22 Christ Zieman 160	23 Christ Zieman 160	24 Christ Zieman 160	25 Christ Zieman 160	26 Christ Zieman 160	27 Christ Zieman 160	28 Christ Zieman 160	29 Christ Zieman 160	30 Christ Zieman 160	31 Christ Zieman 160	32 Christ Zieman 160	33 Christ Zieman 160	34 Christ Zieman 160	35 Christ Zieman 160	36 Christ Zieman 160	37 Christ Zieman 160	38 Christ Zieman 160	39 Christ Zieman 160	40 Christ Zieman 160
1 Hektia Landman et al 160	2 Gust Buchfink 160	3 John Richter 160	4 Adolph Oster 320	5 Jacob Unterseher 160	6 John Suess Jr. 160	7 John Suess Jr. 160	8 John Suess Jr. 160	9 John Suess Jr. 160	10 John Suess Jr. 160	11 John Suess Jr. 160	12 John Suess Jr. 160	13 John Suess Jr. 160	14 John Suess Jr. 160	15 John Suess Jr. 160	16 John Suess Jr. 160	17 John Suess Jr. 160	18 John Suess Jr. 160	19 John Suess Jr. 160	20 John Suess Jr. 160	21 John Suess Jr. 160	22 John Suess Jr. 160	23 John Suess Jr. 160	24 John Suess Jr. 160	25 John Suess Jr. 160	26 John Suess Jr. 160	27 John Suess Jr. 160	28 John Suess Jr. 160	29 John Suess Jr. 160	30 John Suess Jr. 160	31 John Suess Jr. 160	32 John Suess Jr. 160	33 John Suess Jr. 160	34 John Suess Jr. 160	35 John Suess Jr. 160	36 John Suess Jr. 160	37 John Suess Jr. 160	38 John Suess Jr. 160	39 John Suess Jr. 160	40 John Suess Jr. 160
1 Brunhenny 160	2 Sylvan L. Olson 160	3 John J. Birkholtz 160	4 Heinrich Richter 320	5 Hy. Richter 320	6 Jacob Unterseher Sr. 160	7 John Suess Jr. 141.25	8 John Suess Jr. 160	9 John Suess Jr. 160	10 John Suess Jr. 160	11 John Suess Jr. 160	12 John Suess Jr. 160	13 John Suess Jr. 160	14 John Suess Jr. 160	15 John Suess Jr. 160	16 John Suess Jr. 160	17 John Suess Jr. 160	18 John Suess Jr. 160	19 John Suess Jr. 160	20 John Suess Jr. 160	21 John Suess Jr. 160	22 John Suess Jr. 160	23 John Suess Jr. 160	24 John Suess Jr. 160	25 John Suess Jr. 160	26 John Suess Jr. 160	27 John Suess Jr. 160	28 John Suess Jr. 160	29 John Suess Jr. 160	30 John Suess Jr. 160	31 John Suess Jr. 160	32 John Suess Jr. 160	33 John Suess Jr. 160	34 John Suess Jr. 160	35 John Suess Jr. 160	36 John Suess Jr. 160	37 John Suess Jr. 160	38 John Suess Jr. 160	39 John Suess Jr. 160	40 John Suess Jr. 160
1 Oliver Lieverson 80	2 Emanuel Zieman Jr. 160	3 C.G. Fuerst 160	4 Heinrich Richter 320	5 Hy. Richter 320	6 Jacob Unterseher Sr. 160	7 John Suess Jr. 141.25	8 John Suess Jr. 160	9 John Suess Jr. 160	10 John Suess Jr. 160	11 John Suess Jr. 160	12 John Suess Jr. 160	13 John Suess Jr. 160	14 John Suess Jr. 160	15 John Suess Jr. 160	16 John Suess Jr. 160	17 John Suess Jr. 160	18 John Suess Jr. 160	19 John Suess Jr. 160	20 John Suess Jr. 160	21 John Suess Jr. 160	22 John Suess Jr. 160	23 John Suess Jr. 160	24 John Suess Jr. 160	25 John Suess Jr. 160	26 John Suess Jr. 160	27 John Suess Jr. 160	28 John Suess Jr. 160	29 John Suess Jr. 160	30 John Suess Jr. 160	31 John Suess Jr. 160	32 John Suess Jr. 160	33 John Suess Jr. 160	34 John Suess Jr. 160	35 John Suess Jr. 160	36 John Suess Jr. 160	37 John Suess Jr. 160	38 John Suess Jr. 160	39 John Suess Jr. 160	40 John Suess Jr. 160
1 Isaak P. Baker 240	2 G.A. Price 80	3 John Hintz 160	4 Isaak P. Baker 240	5 Isaak P. Baker 240	6 Isaak P. Baker 240	7 Isaak P. Baker 240	8 Isaak P. Baker 240	9 Isaak P. Baker 240	10 Isaak P. Baker 240	11 Isaak P. Baker 240	12 Isaak P. Baker 240	13 Isaak P. Baker 240	14 Isaak P. Baker 240	15 Isaak P. Baker 240	16 Isaak P. Baker 240	17 Isaak P. Baker 240	18 Isaak P. Baker 240	19 Isaak P. Baker 240	20 Isaak P. Baker 240	21 Isaak P. Baker 240	22 Isaak P. Baker 240	23 Isaak P. Baker 240	24 Isaak P. Baker 240	25 Isaak P. Baker 240	26 Isaak P. Baker 240	27 Isaak P. Baker 240	28 Isaak P. Baker 240	29 Isaak P. Baker 240	30 Isaak P. Baker 240	31 Isaak P. Baker 240	32 Isaak P. Baker 240	33 Isaak P. Baker 240	34 Isaak P. Baker 240	35 Isaak P. Baker 240	36 Isaak P. Baker 240	37 Isaak P. Baker 240	38 Isaak P. Baker 240	39 Isaak P. Baker 240	40 Isaak P. Baker 240



MAP OF  
 Part of Township 147 N., Ranges 84 and 85 W.  
 OF THE 5th P. M.  
 Scale 1 1/4 inches to 1 mile

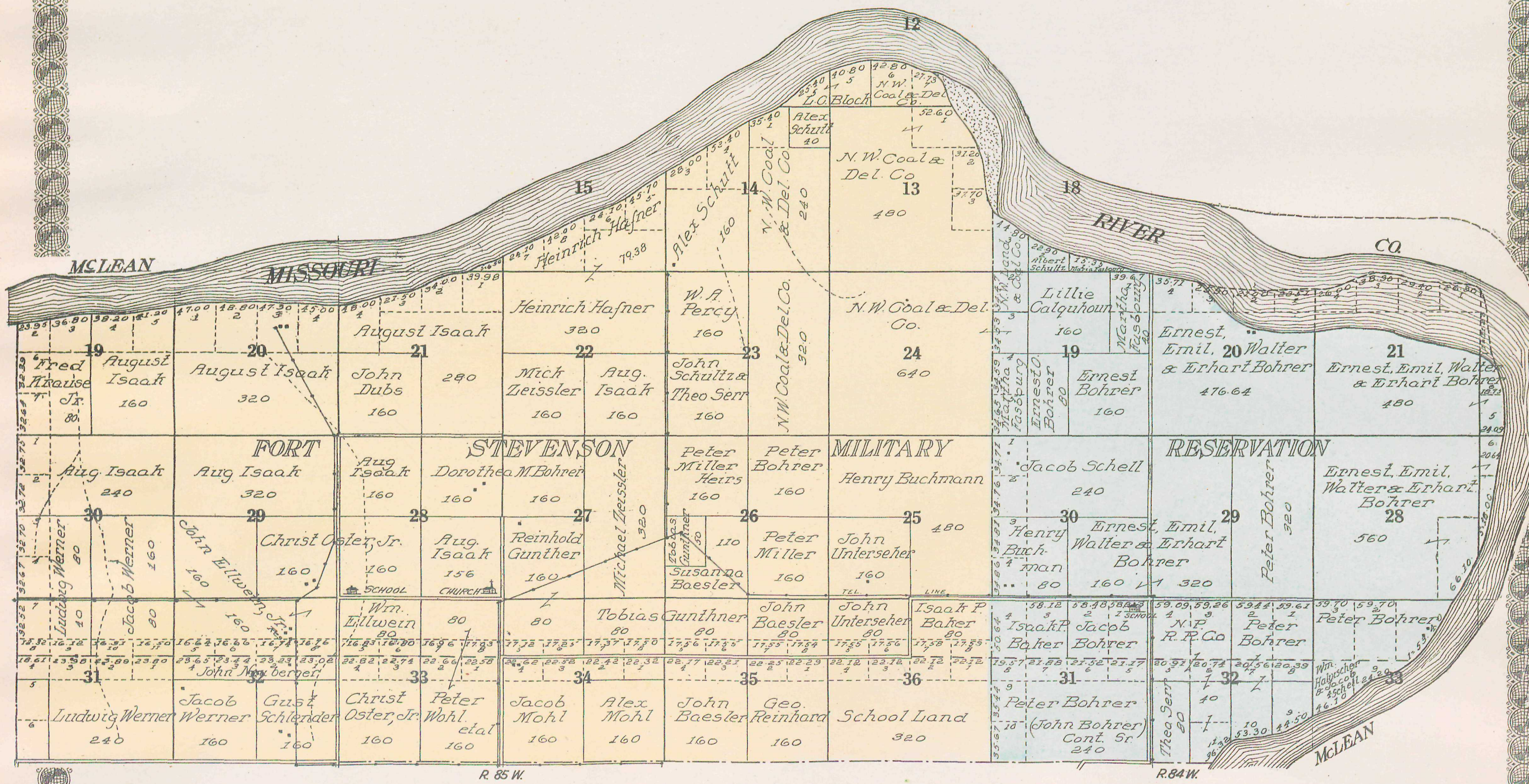



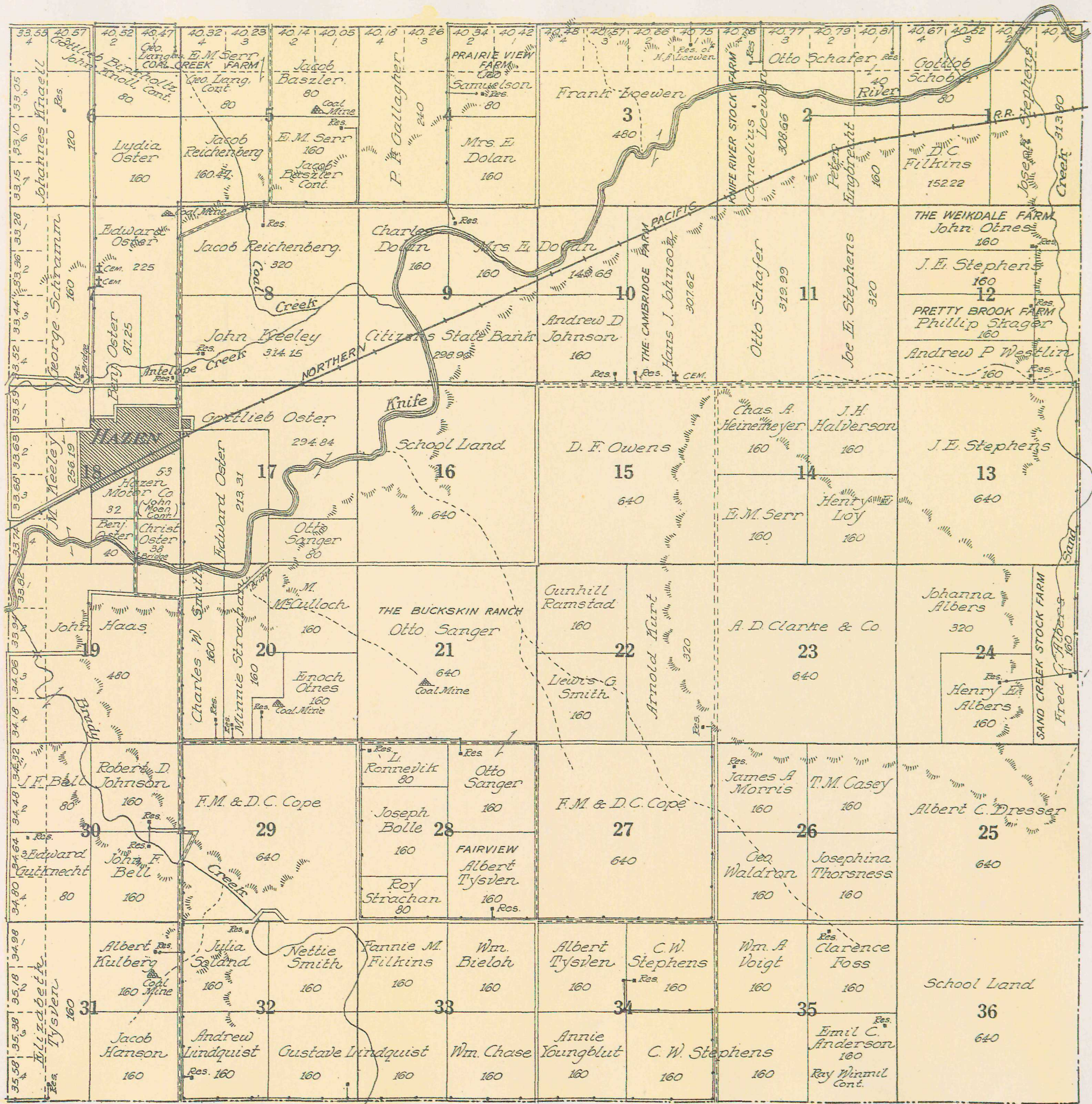

  
**MAP OF**  
**TOWNSHIP 144 N., RANGE 86 W.**  
 OF THE 5th P. M.  
 Scale 1 3/4 inches to 1 mile



OLIVER

CO

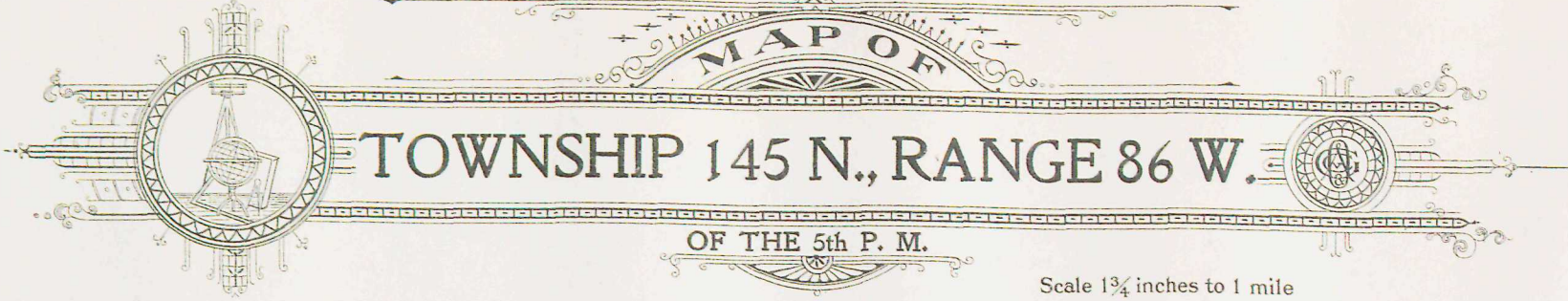

  
**MAP OF**
  
**TOWNSHIP 145 N., RANGE 86 W.**
  
 OF THE 5th P. M.

Scale 1 3/4 inches to 1 mile

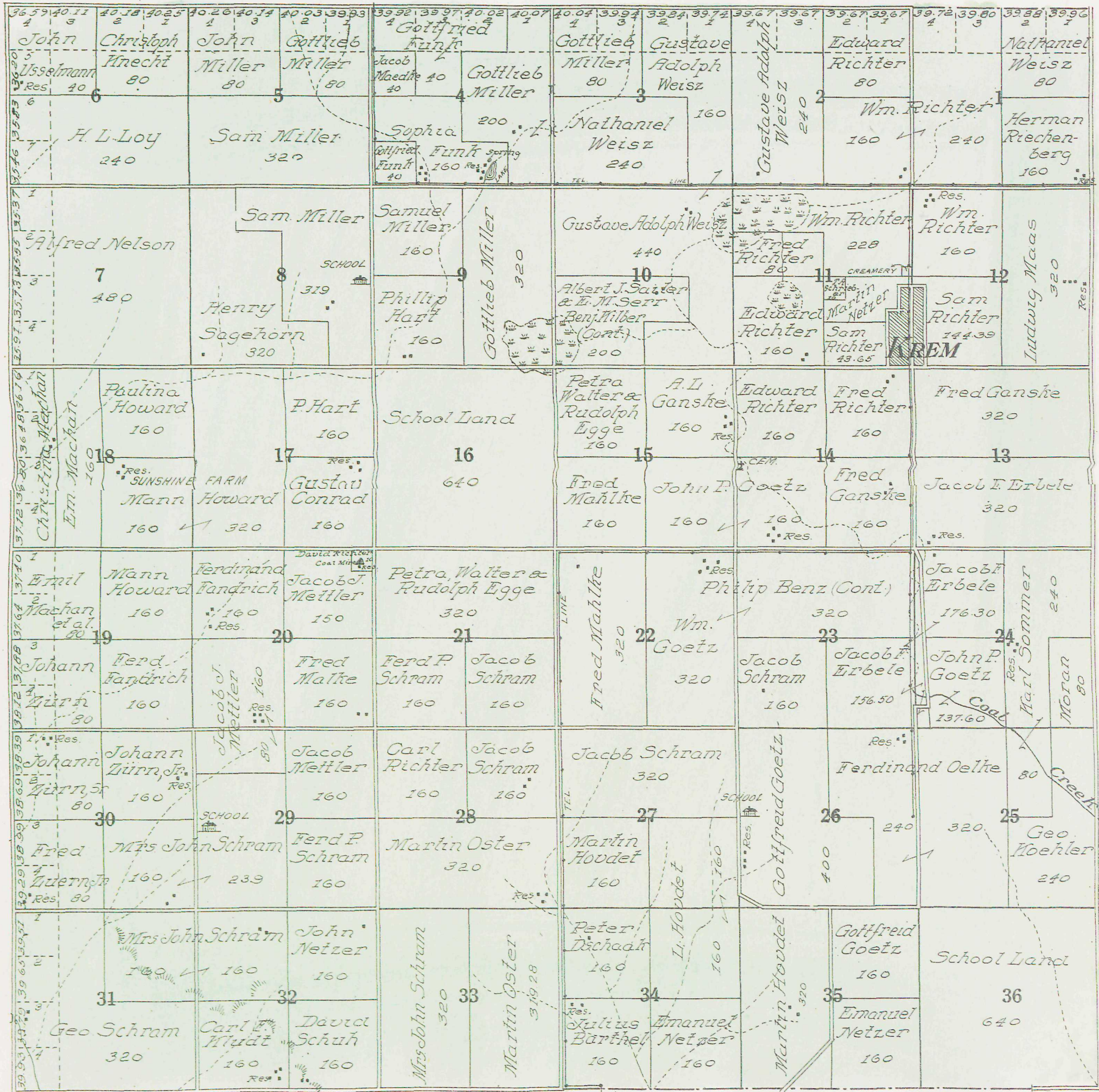



MAP OF

TOWNSHIP 146 N., RANGE 86 W. and PART of TOWNSHIP 147 N., RANGE 86 W.

OF THE 5th P. M.

Scale 1 1/4 inches to 1 mile

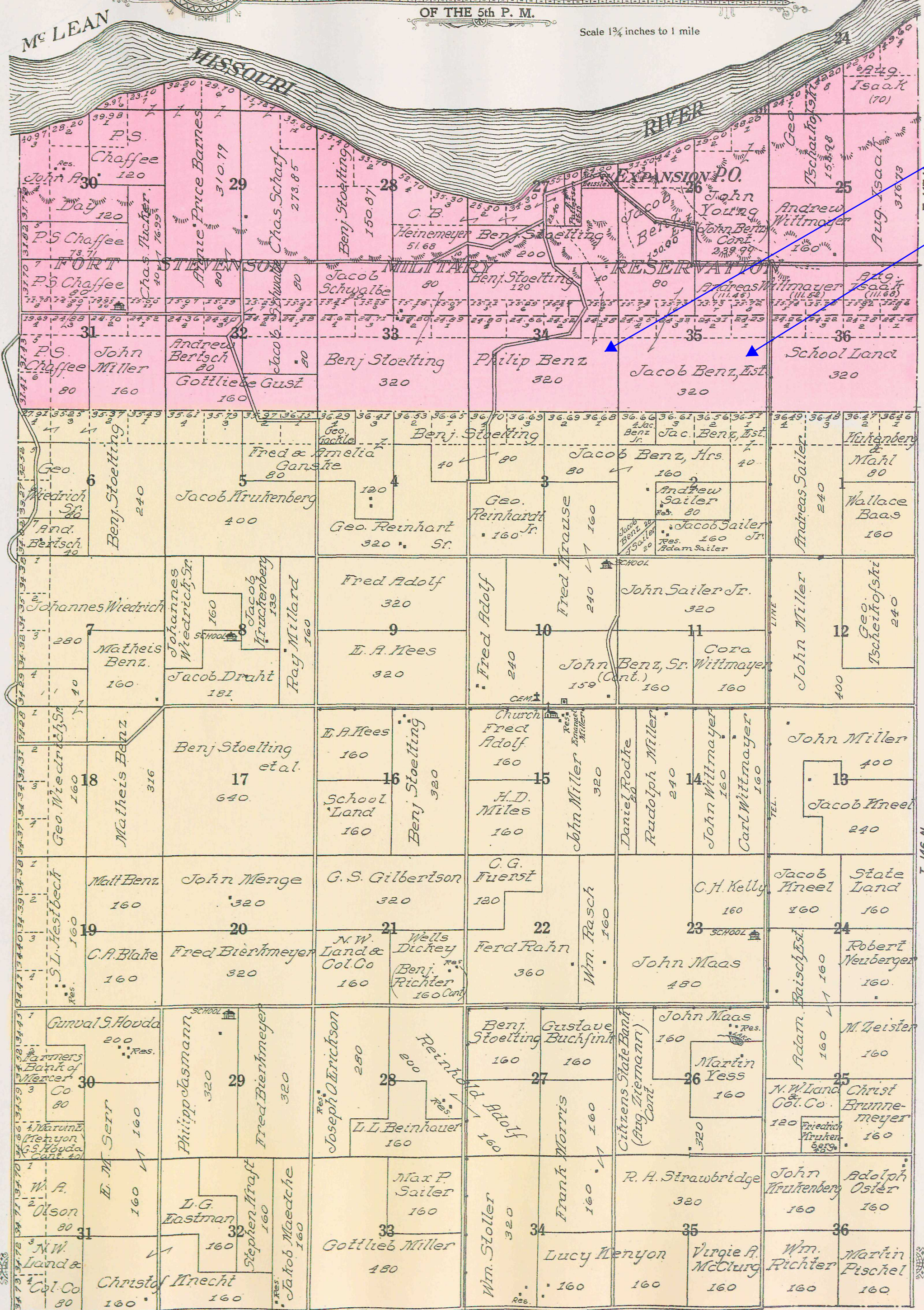

T. 146 N.

T. 147 N.



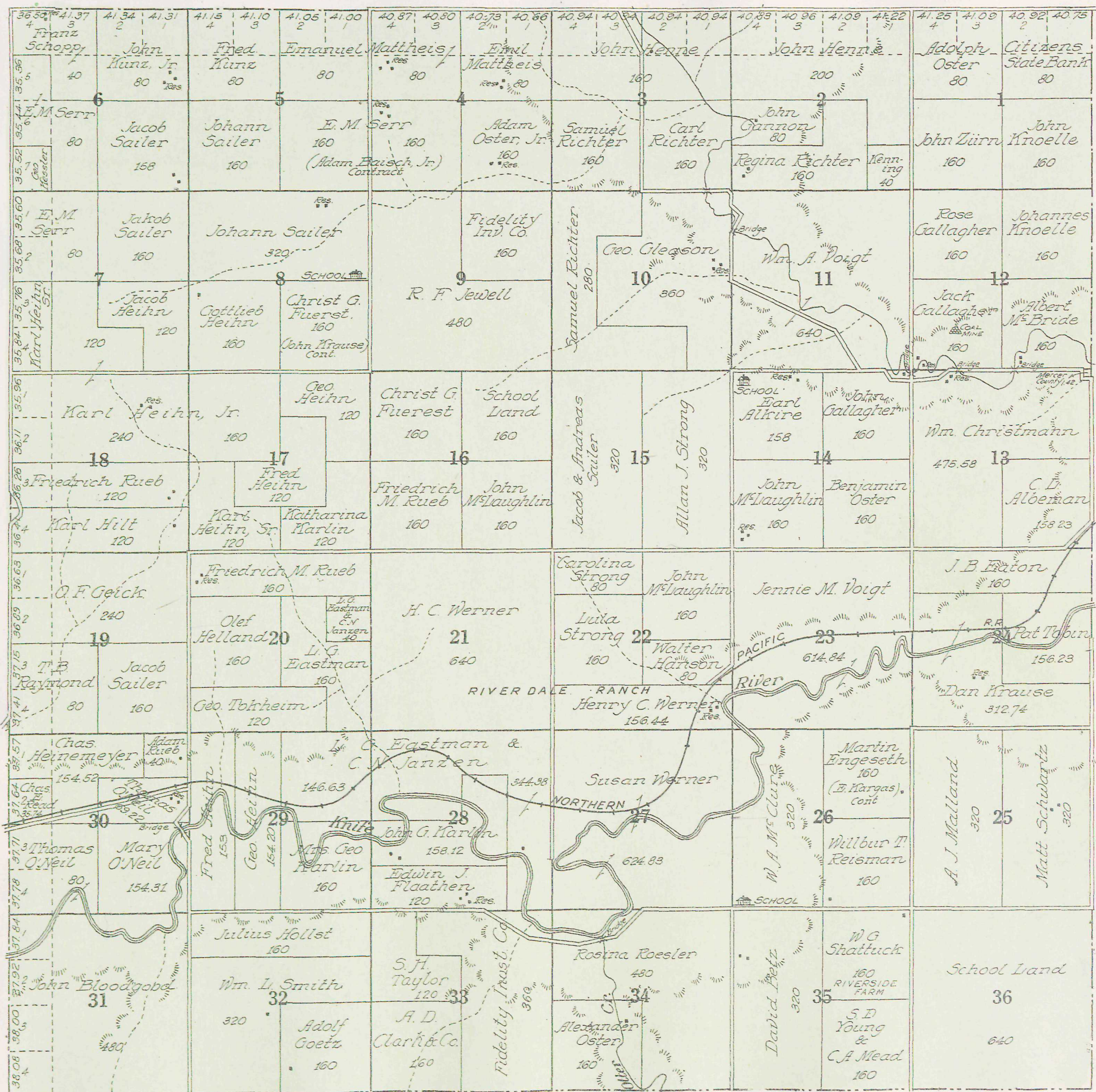

OLIVER

CO.



MAP OF  
TOWNSHIP 145 N., RANGE 87 W.  
OF THE 5th P. M.  
Scale 1 1/4 inches to 1 mile

4000, 3397 Christ L. Tust 40	3993, 3999 Michael Pfennig 80	3995, 3999 C. H. Ellsworth 80	4004, 4001 Fred Leonard 240	4006, 3997 Heirs of John Fischer 80	3987, 3978 Ida C. Eid 80	3970, 3965, 3959, 3953 Fred Jacob Wiedrich Galsler 80 80	3950, 3947, 3943, 3940 Egdi Schwärzenberger 160	3942, 3962, 3980, 3995 Christina Scheid & Col Co. 80	3980, 3995 N.W. Land 80
3999, 13996 Carl Tesky 80	6 Sofia Tust 160	5 Ed Hellogg 160	Fred Leonard 240	4 Friedrich Zuern 160	Natharine Zuern 160	3 Albert J Sailer 320	2 William Link 160	Christ Usselman 80	Christ Usselman Sigmund Olson 80
1 Albert Severson 80	Heirs of Regina Huber 160	Matie Huber 160	Res. F. C. Link 160	W. G. Frank 160	Fred Zuern Res. 80	Jacob Zuern 160	Christian Geist 160	William Link 160	Nonstandin Giesinger 320
3 John Young 80	7 Katie Huber 160	Heirs of Regina Huber 160	8 Nels A. Bolinder 160	C. H. Ellsworth 160	Jacob Zuern 240	Fred Wiedrich 160	Margaretha Wiedrich 160	11 Jacob Hopfner 320	12 Geo. L. Link 320
1 E. E. Foeter 240	John Weigum 320	Geo Weigum Jr. 160	17 Geo. Weigum Sr. 160	Adolf Zeller 160	Jacob Hopfner 160	Adolf Zeller 160	Joseph Hoffart 160	14 Friedrich Wiedrich 157	13 Geo L. Link 320
3 Henry Bosser 80	Catharine G. Rand Est. 160	John Weigum 320	17 Geo. Weigum Sr. 160	Ed. Weigum 240	Ed. Weigum 240	M. Guzmiller 160	Christian Geist 160	14 Joseph Wolf 120	Christ Wolf 160
1 David Keller 80	Gottlieb Keller 160	John Weigum 160	Geo. Weigum Sr. 160	Heirs of Joseph Tesky 640	Heirs of Joseph Tesky 640	M. Guzmiller 160	Christian Geist 160	23 Heirs of Jacob Galsler 240	24 Christ Wolf 50
3 Geo. Schmidt 240	John B. Brandt 160	Heirs of Joseph Tesky 160	20 Heirs of Joseph Tesky 160	21 Res. John Tesky 640	21 Res. John Tesky 640	Heirs of Joseph Tesky 160	Gottlieb Oster 160	Theodore Mander 80	24 Christ Wolf 160
1 David Suzeler 160	John Brandt 480	John Brandt 480	29 Carl Moser 160	Gottlieb Oster 160	Heirs of Joseph Tesky 160	Lorenz Nessler 320	Christ Geist 320	26 Theodore Mander 160	25 John Zuern 160
3 Ludwig Boechel 320	Carl Moser 160	Philipp Becker 160	29 Carl Moser 160	Jakob Teske 160	Lorenz Nessler 160	Lorenz Nessler 320	Christ Geist 320	26 Regina Hoffart 160	25 John Isaak 160
1 W. A. Olson 160	N.W. Land & Col Co. 320	Carl Moser 160	31 W. A. Olson 160	N.W. Land & Col Co. 160	W. A. Olson 160	Jakob Teske Res. 160	Jacob Hoffart 160	35 John Kerner 160	Scharl Land 160
3 W. A. Olson 160	N.W. Land & Col Co. 320	Carl Moser 160	31 W. A. Olson 160	N.W. Land & Col Co. 160	W. A. Olson 160	Jakob Teske Res. 160	Jacob Hoffart 160	35 John Kerner 160	Scharl Land 160
1 Theo. T. Maier 80	Heinrich Becker 160	Christina Sailer 80	32 Heinrich Becker 160	Jacob Heilm 319 30	Jacob Heilm 319 30	Joseph Sandlender 40	Nick Barbie 160	35 Aug Schult 160	Em. Mattheis 160
3 Theo. T. Maier 80	Heinrich Becker 160	Christina Sailer 80	32 Heinrich Becker 160	Jacob Heilm 319 30	Jacob Heilm 319 30	Joseph Sandlender 40	Nick Barbie 160	35 Aug Schult 160	Em. Mattheis 160
1 W. A. Olson 160	N.W. Land & Col Co. 320	Carl Moser 160	31 W. A. Olson 160	N.W. Land & Col Co. 160	W. A. Olson 160	Jakob Teske Res. 160	Jacob Hoffart 160	35 John Kerner 160	Scharl Land 160
3 W. A. Olson 160	N.W. Land & Col Co. 320	Carl Moser 160	31 W. A. Olson 160	N.W. Land & Col Co. 160	W. A. Olson 160	Jakob Teske Res. 160	Jacob Hoffart 160	35 John Kerner 160	Scharl Land 160
1 Theo. T. Maier 80	Heinrich Becker 160	Christina Sailer 80	32 Heinrich Becker 160	Jacob Heilm 319 30	Jacob Heilm 319 30	Joseph Sandlender 40	Nick Barbie 160	35 Aug Schult 160	Em. Mattheis 160
3 Theo. T. Maier 80	Heinrich Becker 160	Christina Sailer 80	32 Heinrich Becker 160	Jacob Heilm 319 30	Jacob Heilm 319 30	Joseph Sandlender 40	Nick Barbie 160	35 Aug Schult 160	Em. Mattheis 160



TOWNSHIP 146 N., RANGE 87 W. and PART of TOWNSHIP 147 N., RANGE 87 W.

OF THE 5th P. M.

Scale 1 1/4 inches to 1 mile

CO.

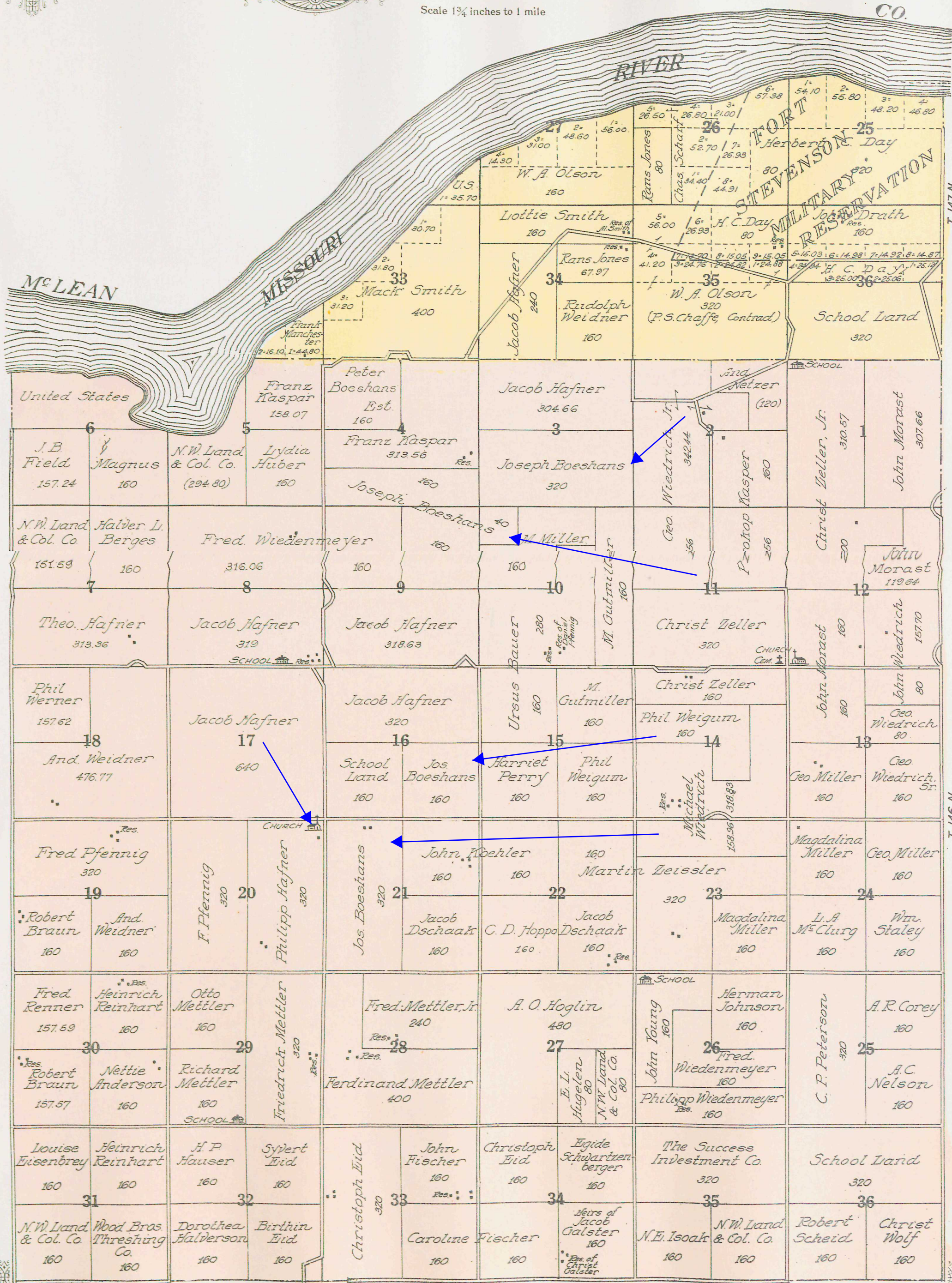

T. 147 N.

T. 146 N.



MAP OF  
TOWNSHIP 141 N., RANGE 88 W.  
OF THE 5th P. M.  
Scale 1 1/4 inches to 1 mile

39.34 4 Jacob Huber	39.85 3 John Schnaidt	39.75 3 Adam Tuchs 80	39.65 1 Fred Tuchs 80	39.85 3 John Retzer	39.87 2 Michael Voegele 80	39.88 1 John Flemmer 80	39.91 4 Christian Flemmer 40	39.92 3 Michael Skalsky 80	39.94 2 A.D. Clark & Co. (P. Heier) Cont. 160	39.96 2 Joseph Schumacher 120	39.98 2 Martin Schult 120
39.35 5 John Dabober	39.36 6 Jacob Flemmer 160	39.37 5 Ludwig Fuchs 160	39.38 4 Kaiser Bros. (J. Flemmer) Cont. 160	39.39 3 Michael Voegele 120 Res.	39.40 2 Johann Retzer 160	39.41 1 P. Hausauer 160	39.42 2 Dayton-Clark Land Co. (D. Voegele) Cont. 320	39.43 1 Daniel Voegele 200	39.44 2 Jacob Unruh 120 Res.	39.45 1 Frank Heier 120	39.46 2 A.D. Clark & Co. (P. Heier) Cont. 160
39.39 1 Elizabeth Winkel	39.40 2 Joseph Hausner 80	39.41 3 Theo. P. Ewald 160	39.42 4 Louis Sherbesman Wetter	39.43 5 Matth. Grewer 160	39.44 6 Philip 160	39.45 7 Peter Kenneth 160	39.46 8 Barbara Kenneth 160	39.47 9 Jacob Unruh 320	39.48 10 Philipp Heier 120	39.49 11 Peter Kessler 200	39.50 12 Anna Schumacher 160
39.41 1 Joseph Hausner 80	39.42 2 Christian Voegele 160	39.43 3 Geo. Heaton 640	39.44 4 Joseph Wetter 160	39.45 5 Dayton Clark Land Co. 160	39.46 6 Dan. Friedman 160	39.47 7 Rosina Jacober 160	39.48 8 Fred Zinn 160	39.49 9 Phil. Flemmer 320	39.50 10 Phil. Flemmer 160	39.51 11 School Land	39.52 12 Joseph Schumacher 640
39.43 1 Heinrich Voegele 80	39.44 2 Barney & Harry Sherbesman 160	39.45 3 Harry Sherbesman 200	39.46 4 Friedrich Walth 160	39.47 5 Geo. Heaton 640	39.48 6 School Land 640	39.49 7 Nicholas Unruh 320	39.50 8 J. H. Macomber 320	39.51 9 Jacob Kessler 320	39.52 10 Peter Kessler 160	39.53 11 Jacob Kessler 160	39.54 12 Joseph Schumacher 640
39.45 1 Friedrich Walth 160	39.46 2 Matth. Grewer 160	39.47 3 Harry Sherbesman 200	39.48 4 Matth. Grewer 160	39.49 5 T. J. Macomber 640	39.50 6 Carl Kinnischtzke 280	39.51 7 Jacob Huber 120	39.52 8 Christian Unruh 160	39.53 9 E. T. Morris 640	39.54 10 Fred Voegele 320	39.55 11 Philipp Flemmer 160	39.56 12 Paul Fetter 160
39.47 1 Friedrich Walth 200	39.48 2 Matth. Grewer 160	39.49 3 Harry Sherbesman 200	39.50 4 Matth. Grewer 160	39.51 5 T. J. Macomber 640	39.52 6 Carl Kinnischtzke 320	39.53 7 Jacob Huber 120	39.54 8 Christian Unruh 160	39.55 9 E. T. Morris 640	39.56 10 Fred Voegele 320	39.57 11 Philipp Flemmer 160	39.58 12 Paul Fetter 160
39.49 1 Friedrich Walth 200	39.50 2 Matth. Grewer 160	39.51 3 Harry Sherbesman 200	39.52 4 Matth. Grewer 160	39.53 5 T. J. Macomber 640	39.54 6 Carl Kinnischtzke 320	39.55 7 Jacob Huber 120	39.56 8 Christian Unruh 160	39.57 9 E. T. Morris 640	39.58 10 Fred Voegele 320	39.59 11 Philipp Flemmer 160	39.60 12 Paul Fetter 160
39.51 1 Friedrich Walth 200	39.52 2 Matth. Grewer 160	39.53 3 Harry Sherbesman 200	39.54 4 Matth. Grewer 160	39.55 5 T. J. Macomber 640	39.56 6 Carl Kinnischtzke 320	39.57 7 Jacob Huber 120	39.58 8 Christian Unruh 160	39.59 9 E. T. Morris 640	39.60 10 Fred Voegele 320	39.61 11 Philipp Flemmer 160	39.62 12 Paul Fetter 160
39.53 1 Friedrich Walth 200	39.54 2 Matth. Grewer 160	39.55 3 Harry Sherbesman 200	39.56 4 Matth. Grewer 160	39.57 5 T. J. Macomber 640	39.58 6 Carl Kinnischtzke 320	39.59 7 Jacob Huber 120	39.60 8 Christian Unruh 160	39.61 9 E. T. Morris 640	39.62 10 Fred Voegele 320	39.63 11 Philipp Flemmer 160	39.64 12 Paul Fetter 160
39.55 1 Friedrich Walth 200	39.56 2 Matth. Grewer 160	39.57 3 Harry Sherbesman 200	39.58 4 Matth. Grewer 160	39.59 5 T. J. Macomber 640	39.60 6 Carl Kinnischtzke 320	39.61 7 Jacob Huber 120	39.62 8 Christian Unruh 160	39.63 9 E. T. Morris 640	39.64 10 Fred Voegele 320	39.65 11 Philipp Flemmer 160	39.66 12 Paul Fetter 160
39.57 1 Friedrich Walth 200	39.58 2 Matth. Grewer 160	39.59 3 Harry Sherbesman 200	39.60 4 Matth. Grewer 160	39.61 5 T. J. Macomber 640	39.62 6 Carl Kinnischtzke 320	39.63 7 Jacob Huber 120	39.64 8 Christian Unruh 160	39.65 9 E. T. Morris 640	39.66 10 Fred Voegele 320	39.67 11 Philipp Flemmer 160	39.68 12 Paul Fetter 160
39.59 1 Friedrich Walth 200	39.60 2 Matth. Grewer 160	39.61 3 Harry Sherbesman 200	39.62 4 Matth. Grewer 160	39.63 5 T. J. Macomber 640	39.64 6 Carl Kinnischtzke 320	39.65 7 Jacob Huber 120	39.66 8 Christian Unruh 160	39.67 9 E. T. Morris 640	39.68 10 Fred Voegele 320	39.69 11 Philipp Flemmer 160	39.70 12 Paul Fetter 160
39.61 1 Friedrich Walth 200	39.62 2 Matth. Grewer 160	39.63 3 Harry Sherbesman 200	39.64 4 Matth. Grewer 160	39.65 5 T. J. Macomber 640	39.66 6 Carl Kinnischtzke 320	39.67 7 Jacob Huber 120	39.68 8 Christian Unruh 160	39.69 9 E. T. Morris 640	39.70 10 Fred Voegele 320	39.71 11 Philipp Flemmer 160	39.72 12 Paul Fetter 160
39.63 1 Friedrich Walth 200	39.64 2 Matth. Grewer 160	39.65 3 Harry Sherbesman 200	39.66 4 Matth. Grewer 160	39.67 5 T. J. Macomber 640	39.68 6 Carl Kinnischtzke 320	39.69 7 Jacob Huber 120	39.70 8 Christian Unruh 160	39.71 9 E. T. Morris 640	39.72 10 Fred Voegele 320	39.73 11 Philipp Flemmer 160	39.74 12 Paul Fetter 160
39.65 1 Friedrich Walth 200	39.66 2 Matth. Grewer 160	39.67 3 Harry Sherbesman 200	39.68 4 Matth. Grewer 160	39.69 5 T. J. Macomber 640	39.70 6 Carl Kinnischtzke 320	39.71 7 Jacob Huber 120	39.72 8 Christian Unruh 160	39.73 9 E. T. Morris 640	39.74 10 Fred Voegele 320	39.75 11 Philipp Flemmer 160	39.76 12 Paul Fetter 160
39.67 1 Friedrich Walth 200	39.68 2 Matth. Grewer 160	39.69 3 Harry Sherbesman 200	39.70 4 Matth. Grewer 160	39.71 5 T. J. Macomber 640	39.72 6 Carl Kinnischtzke 320	39.73 7 Jacob Huber 120	39.74 8 Christian Unruh 160	39.75 9 E. T. Morris 640	39.76 10 Fred Voegele 320	39.77 11 Philipp Flemmer 160	39.78 12 Paul Fetter 160
39.69 1 Friedrich Walth 200	39.70 2 Matth. Grewer 160	39.71 3 Harry Sherbesman 200	39.72 4 Matth. Grewer 160	39.73 5 T. J. Macomber 640	39.74 6 Carl Kinnischtzke 320	39.75 7 Jacob Huber 120	39.76 8 Christian Unruh 160	39.77 9 E. T. Morris 640	39.78 10 Fred Voegele 320	39.79 11 Philipp Flemmer 160	39.80 12 Paul Fetter 160
39.71 1 Friedrich Walth 200	39.72 2 Matth. Grewer 160	39.73 3 Harry Sherbesman 200	39.74 4 Matth. Grewer 160	39.75 5 T. J. Macomber 640	39.76 6 Carl Kinnischtzke 320	39.77 7 Jacob Huber 120	39.78 8 Christian Unruh 160	39.79 9 E. T. Morris 640	39.80 10 Fred Voegele 320	39.81 11 Philipp Flemmer 160	39.82 12 Paul Fetter 160
39.73 1 Friedrich Walth 200	39.74 2 Matth. Grewer 160	39.75 3 Harry Sherbesman 200	39.76 4 Matth. Grewer 160	39.77 5 T. J. Macomber 640	39.78 6 Carl Kinnischtzke 320	39.79 7 Jacob Huber 120	39.80 8 Christian Unruh 160	39.81 9 E. T. Morris 640	39.82 10 Fred Voegele 320	39.83 11 Philipp Flemmer 160	39.84 12 Paul Fetter 160
39.75 1 Friedrich Walth 200	39.76 2 Matth. Grewer 160	39.77 3 Harry Sherbesman 200	39.78 4 Matth. Grewer 160	39.79 5 T. J. Macomber 640	39.80 6 Carl Kinnischtzke 320	39.81 7 Jacob Huber 120	39.82 8 Christian Unruh 160	39.83 9 E. T. Morris 640	39.84 10 Fred Voegele 320	39.85 11 Philipp Flemmer 160	39.86 12 Paul Fetter 160
39.77 1 Friedrich Walth 200	39.78 2 Matth. Grewer 160	39.79 3 Harry Sherbesman 200	39.80 4 Matth. Grewer 160	39.81 5 T. J. Macomber 640	39.82 6 Carl Kinnischtzke 320	39.83 7 Jacob Huber 120	39.84 8 Christian Unruh 160	39.85 9 E. T. Morris 640	39.86 10 Fred Voegele 320	39.87 11 Philipp Flemmer 160	39.88 12 Paul Fetter 160
39.79 1 Friedrich Walth 200	39.80 2 Matth. Grewer 160	39.81 3 Harry Sherbesman 200	39.82 4 Matth. Grewer 160	39.83 5 T. J. Macomber 640	39.84 6 Carl Kinnischtzke 320	39.85 7 Jacob Huber 120	39.86 8 Christian Unruh 160	39.87 9 E. T. Morris 640	39.88 10 Fred Voegele 320	39.89 11 Philipp Flemmer 160	39.90 12 Paul Fetter 160
39.81 1 Friedrich Walth 200	39.82 2 Matth. Grewer 160	39.83 3 Harry Sherbesman 200	39.84 4 Matth. Grewer 160	39.85 5 T. J. Macomber 640	39.86 6 Carl Kinnischtzke 320	39.87 7 Jacob Huber 120	39.88 8 Christian Unruh 160	39.89 9 E. T. Morris 640	39.90 10 Fred Voegele 320	39.91 11 Philipp Flemmer 160	39.92 12 Paul Fetter 160
39.83 1 Friedrich Walth 200	39.84 2 Matth. Grewer 160	39.85 3 Harry Sherbesman 200	39.86 4 Matth. Grewer 160	39.87 5 T. J. Macomber 640	39.88 6 Carl Kinnischtzke 320	39.89 7 Jacob Huber 120	39.90 8 Christian Unruh 160	39.91 9 E. T. Morris 640	39.92 10 Fred Voegele 320	39.93 11 Philipp Flemmer 160	39.94 12 Paul Fetter 160
39.85 1 Friedrich Walth 200	39.86 2 Matth. Grewer 160	39.87 3 Harry Sherbesman 200	39.88 4 Matth. Grewer 160	39.89 5 T. J. Macomber 640	39.90 6 Carl Kinnischtzke 320	39.91 7 Jacob Huber 120	39.92 8 Christian Unruh 160	39.93 9 E. T. Morris 640	39.94 10 Fred Voegele 320	39.95 11 Philipp Flemmer 160	39.96 12 Paul Fetter 160
39.87 1 Friedrich Walth 200	39.88 2 Matth. Grewer 160	39.89 3 Harry Sherbesman 200	39.90 4 Matth. Grewer 160	39.91 5 T. J. Macomber 640	39.92 6 Carl Kinnischtzke 320	39.93 7 Jacob Huber 120	39.94 8 Christian Unruh 160	39.95 9 E. T. Morris 640	39.96 10 Fred Voegele 320	39.97 11 Philipp Flemmer 160	39.98 12 Paul Fetter 160
39.89 1 Friedrich Walth 200	39.90 2 Matth. Grewer 160	39.91 3 Harry Sherbesman 200	39.92 4 Matth. Grewer 160	39.93 5 T. J. Macomber 640	39.94 6 Carl Kinnischtzke 320	39.95 7 Jacob Huber 120	39.96 8 Christian Unruh 160	39.97 9 E. T. Morris 640	39.98 10 Fred Voegele 320	39.99 11 Philipp Flemmer 160	40.00 12 Paul Fetter 160
39.91 1 Friedrich Walth 200	39.92 2 Matth. Grewer 160	39.93 3 Harry Sherbesman 200	39.94 4 Matth. Grewer 160	39.95 5 T. J. Macomber 640	39.96 6 Carl Kinnischtzke 320	39.97 7 Jacob Huber 120	39.98 8 Christian Unruh 160	39.99 9 E. T. Morris 640	40.00 10 Fred Voegele 320	40.01 11 Philipp Flemmer 160	40.02 12 Paul Fetter 160
39.93 1 Friedrich Walth 200	39.94 2 Matth. Grewer 160	39.95 3 Harry Sherbesman 200	39.96 4 Matth. Grewer 160	39.97 5 T. J. Macomber 640	39.98 6 Carl Kinnischtzke 320	39.99 7 Jacob Huber 120	40.00 8 Christian Unruh 160	40.01 9 E. T. Morris 640	40.02 10 Fred Voegele 320	40.03 11 Philipp Flemmer 160	40.04 12 Paul Fetter 160
39.95 1 Friedrich Walth 200	39.96 2 Matth. Grewer 160	39.97 3 Harry Sherbesman 200	39.98 4 Matth. Grewer 160	39.99 5 T. J. Macomber 640	40.00 6 Carl Kinnischtzke 320	40.01 7 Jacob Huber 120	40.02 8 Christian Unruh 160	40.03 9 E. T. Morris 640	40.04 10 Fred Voegele 320	40.05 11 Philipp Flemmer 160	40.06 12 Paul Fetter 160
39.97 1 Friedrich Walth 200	39.98 2 Matth. Grewer 160	39.99 3 Harry Sherbesman 200	40.00 4 Matth. Grewer 160	40.01 5 T. J. Macomber 640	40.02 6 Carl Kinnischtzke 320	40.03 7 Jacob Huber 120	40.04 8 Christian Unruh 160	40.05 9 E. T. Morris 640	40.06 10 Fred Voegele 320	40.07 11 Philipp Flemmer 160	40.08 12 Paul Fetter 160
39.99 1 Friedrich Walth 200	40.00 2 Matth. Grewer 160	40.01 3 Harry Sherbesman 200	40.02 4 Matth. Grewer 160	40.03 5 T. J. Macomber 640	40.04 6 Carl Kinnischtzke 320	40.05 7 Jacob Huber 120	40.06 8 Christian Unruh 160	40.07 9 E. T. Morris 640	40.08 10 Fred Voegele 320	40.09 11 Philipp Flemmer 160	40.10 12 Paul Fetter 160
40.01 1 Friedrich Walth 200	40.02 2 Matth. Grewer 160	40.03 3 Harry Sherbesman 200	40.04 4 Matth. Grewer 160	40.05 5 T. J. Macomber 640	40.06 6 Carl Kinnischtzke 320	40.07 7 Jacob Huber 120	40.08 8 Christian Unruh 160	40.09 9 E. T. Morris 640	40.10 10 Fred Voegele 320	40.11 11 Philipp Flemmer 160	40.12 12 Paul Fetter 160
40.03 1 Friedrich Walth 200	40.04 2 Matth. Grewer 160	40.05 3 Harry Sherbesman 200	40.06 4 Matth. Grewer 160	40.07 5 T. J. Macomber 640	40.08 6 Carl Kinnischtzke 320	40.09 7 Jacob Huber 120	40.10 8 Christian Unruh 160	40.11 9 E. T. Morris 640	40.12 10 Fred Voegele 320	40.13 11 Philipp Flemmer 160	40.14 12 Paul Fetter 160
40.05 1 Friedrich Walth 200	40.06 2 Matth. Grewer 160	40.07 3 Harry Sherbesman 200	40.08 4 Matth. Grewer 160	40.09 5 T. J. Macomber 640	40.10 6 Carl Kinnischtzke 320	40.11 7 Jacob Huber 120	40.12 8 Christian Unruh 160	40.13 9 E. T. Morris 640	40.14 10 Fred Voegele 320	40.15 11 Philipp Flemmer 160	40.16 12 Paul Fetter 160
40.07 1 Friedrich Walth 200	40.08 2 Matth. Grewer 160	40.09 3 Harry Sherbesman 200	40.10 4 Matth. Grewer 160	40.11 5 T. J. Macomber 640	40.12 6 Carl Kinnischtzke 320	40.13 7 Jacob Huber 120	40.14 8 Christian Unruh 160	40.15 9 E. T. Morris 640	40.16 10 Fred Voegele 320	40.17 11 Philipp Flemmer 160	40.18 12 Paul Fetter 160
40.09 1 Friedrich Walth 200	40.10 2 Matth. Grewer 160	40.11 3 Harry Sherbesman 200	40.12 4 Matth. Grewer 160	40.13 5 T. J. Macomber 640	40.14 6 Carl Kinnischtzke 320	40.15 7 Jacob Huber 120	40.16 8 Christian Unruh 160	40.17 9 E. T. Morris 640	40.18 10 Fred Voegele 320	40.19 11 Philipp Flemmer 160	40.20 12 Paul Fetter 160
40.11 1 Friedrich Walth 200	40.12 2 Matth. Grewer 160	40.13 3 Harry Sherbesman 200	40.14 4 Matth. Grewer 160	40.15 5 T. J. Macomber 640	40.16 6 Carl Kinnischtzke 320	40.17 7 Jacob Huber 120	40.18 8 Christian Unruh 160	40.19 9 E. T. Morris 640	40.20 10 Fred Voegele 320	40.21 11 Philipp Flemmer 1	



  
**MAP OF**
  
**TOWNSHIP 142 N., RANGE 88 W.**
  
**OF THE 5th P. M.**
  
 Scale 1 3/4 inches to 1 mile

39.72 4 3 39.68 6 39.76 7 39.84 8 39.92 9 39.96 10 39.99 11 39.99 12 39.99 13 39.99 14 39.99 15 39.99 16 39.99 17 39.99 18 39.99 19 39.99 20 39.99 21 39.99 22 39.99 23 39.99 24 39.99 25 39.99 26 39.99 27 39.99 28 39.99 29 39.99 30 39.99 31 39.99 32 39.99 33 39.99 34 39.99 35 39.99 36 39.99	40.36 2 40.60 3 40.84 4 40.96 5 41.00 6 41.04 7 41.07 8 41.10 9 41.11 10 41.12 11 41.13 12 41.15 13 41.17 14 41.18 15 41.22 16 41.23 17 41.36 18 41.43 19 41.29 20 40.92 21 40.55 22 40.18	State Land 6 240 James Neight 40 M.L. Mandach R.W. Scott A.P. Pratt 80 Jacob Fuhrmann 80 J.J. Verbrugh 80 August Weil 80 Emanuel Kessler 80 Harvey Erickson 160 Ellmer A. Wilson 1 480 Albert Winkler 160 Merchants State Bank of Hebron 160 Jacob Fuhrmann 160 Henry Busch 160 Jacob J. Orth, Jr. 160 Jacob J. Orth, Jr. 240 Jacob J. Orth, Jr. 160 Hans Sevallius 160 Erich Strom 160 F.M. Wyatt 160 Sadie A. Wilson 160 Beulah M. Churchill 160 Stanton State Bank 160 First State Bank of Stanton 160 (August Weil, Cont.) Geo. J. Schoenhair 320 Conrad Hart 160 Albert Winkler 240 Leo D. Knapp 160 B.A. Knapp 320 Jacob J. Orth 160 Arthur W. Erickson 160 Herman Scheidt 160 Helena Scheidt 160 Ferd. F. Voeltz 640 F.M. Wyatt 160 Sadie A. Wilson 160 Beulah M. Churchill 160 Stanton State Bank 160 Security Mortgage Loan Co. 160 Effie B. Turner Erickson 80 School School Land 16 640 Jacob Fuhrmann 160 Jacob J. Orth 160 Arthur W. Erickson 160 Herman Scheidt 160 Helena Scheidt 160 Ferd. F. Voeltz 640 Conrad Scheidt, Sr. 320 Walter W. Ochler 480 Jacob C. Flemmer 120 Res. W. 18 Jacob Halperrn 80 Louisa Weisenberger 160 B.T. Voornhies 320 Helix P. Conrath 320 School Land 16 640 Ferd. F. Voeltz 640 Conrad Scheidt, Sr. 320 Walter W. Ochler 480 Ferdinand F. Voeltz 160 Ira E. Miller, (Cont.) 160 Res. H.J. DeBur 160 John Hoffart 80 Joseph Deibert 160 Johanna Hoffart 160 Jacob Goldade 240 Jakob Christian Flemmer 160 Friedrich Welk 240 Pearl Arnold 240 O. Finney 21 640 Helix P. Conrath 320 Ferdinand F. Voeltz 480 Jacob P. Flemmer 160 School John Hoffart 80 Joseph Deibert 160 Johanna Hoffart 160 Jacob Goldade 240 Theod. P. Ewald 160 Mary M. Conley 160 Friedrich Welk 280 Martin Lapp 160 Rosina Becker 160 Johan. Huber 120 Martin 160 Wilhelm Ballensky 320 Nick Wiland 180 John Wiland 160 Joe Deibert & Jacob Goldade 320 Nick Wiland 320 Friedrich Welk 160 Adam Fuchs 160 Elizabeth Schmitz 320 George Vig 160 Jacob Urruh 120 Christian Philipp Flemmer 160 Geo. Kessler 160 School Land 36 640 Martin Lapp 200 Charles Krauth 320 Jacob Voegele 160 Rosina Becker 160 William Wallender 160 Leonh. Martin 160 William Wallender 160 Jacob Peter Flemmer 160 Jacob P. Flemmer 240 Nick Wiland 160 Friedrich Welk 160 Adam Fuchs 160 Elizabeth Schmitz 320 George Vig 160 Jacob Urruh 120 Christian Philipp Flemmer 160 Geo. Kessler 160 School Land 36 640 Jacob Hauser 240 Katharina Fuchs 320 Adam Messelheiser 160 John Voegele, Jr. 160 Michael Voegele, Sr. 200 Johann Flemmer 320	CO OLIVER
---	--	--	--------------



# TOWNSHIP 143 N., RANGE 88 W

OF THE 5th P. M.

Scale 1 1/4 inches to 1 mile

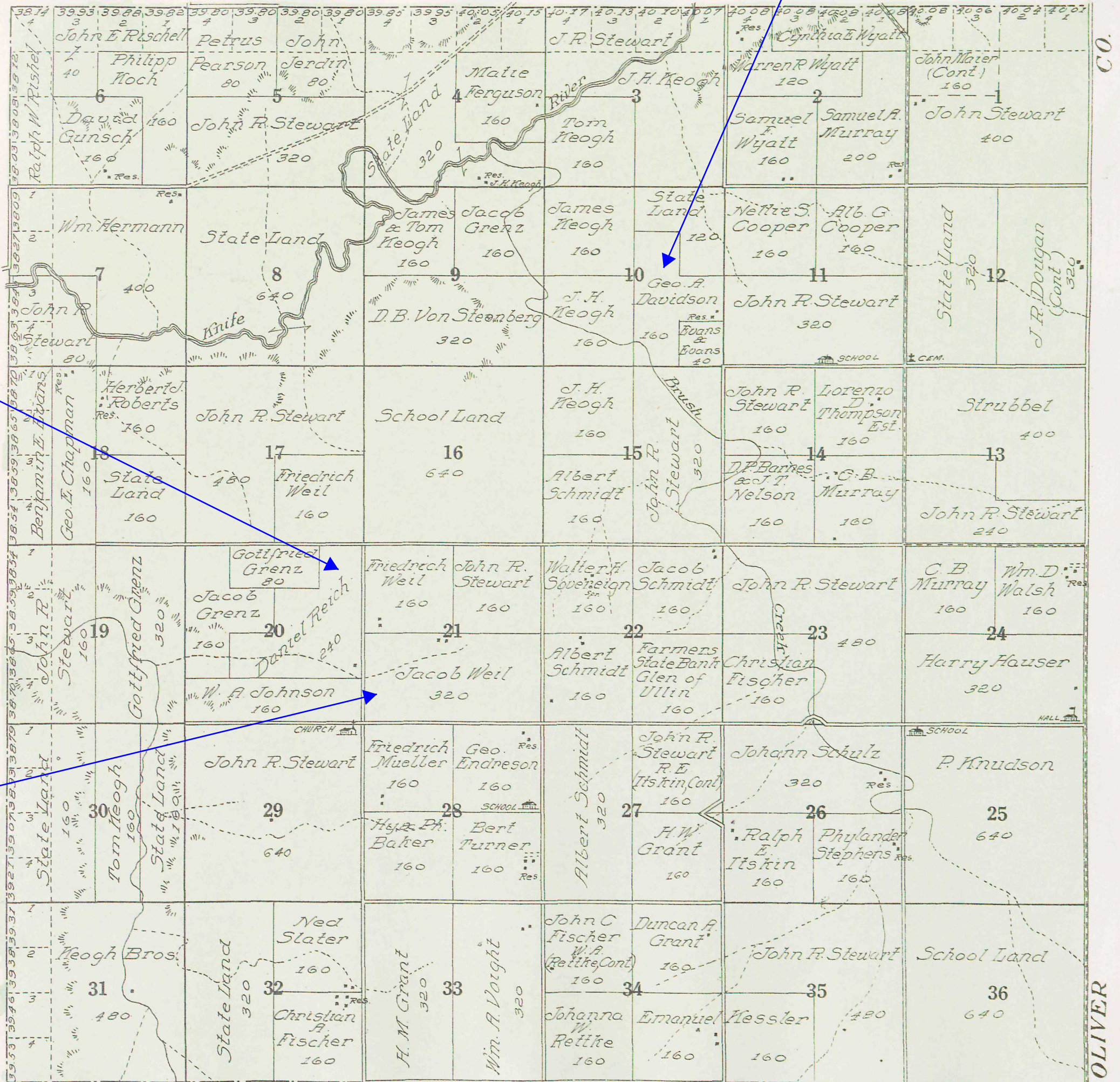

Tim and Tom Davidson's grandfather

Herb & Leona Weil

Joan Weil Miller's Grandpa



MAP OF  
**TOWNSHIP 144 N., RANGE 88 W.**  
 OF THE 5th P. M.  
 Scale 1 1/4 inches to 1 mile

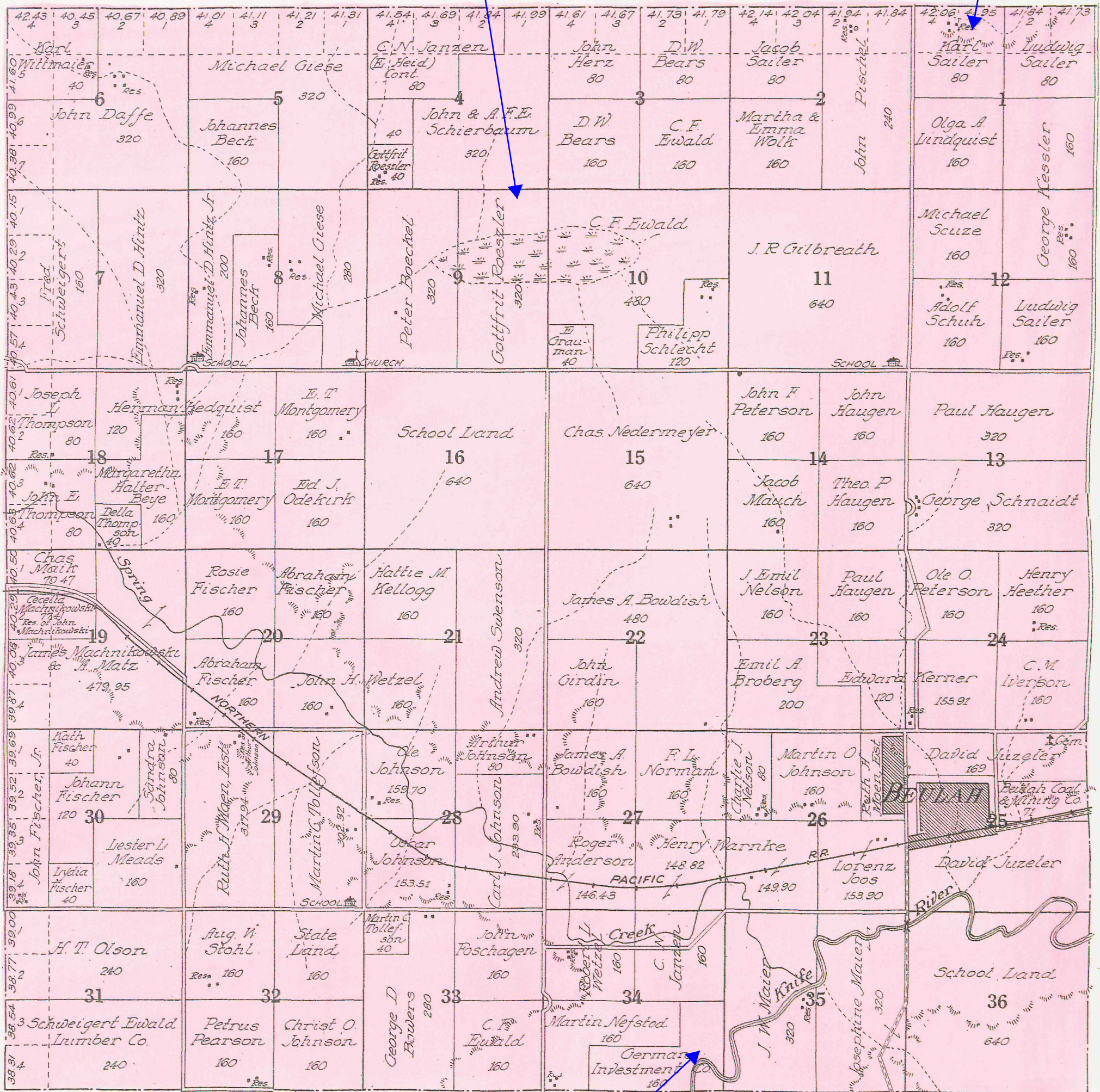

Ron Raszler

Rodney Sailer

Tim and Tom Davidson



# MAP OF TOWNSHIP 145 N., RANGE 88 W.

OF THE 5th P. M.

Scale 1 3/4 inches to 1 mile

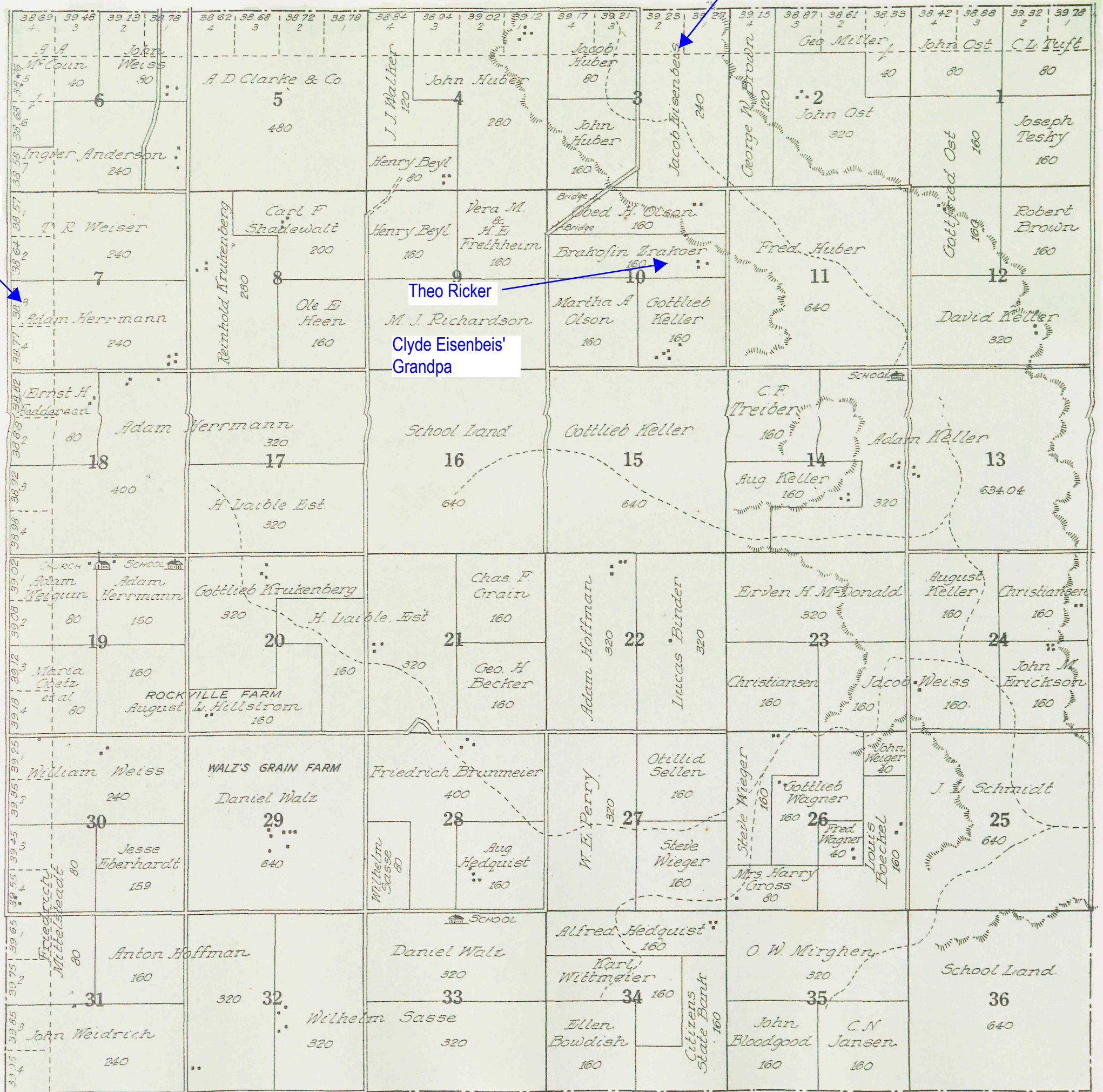

Chuck Miller's grandfather

Theo Ricker

Clyde Eisenbeis' Grandpa



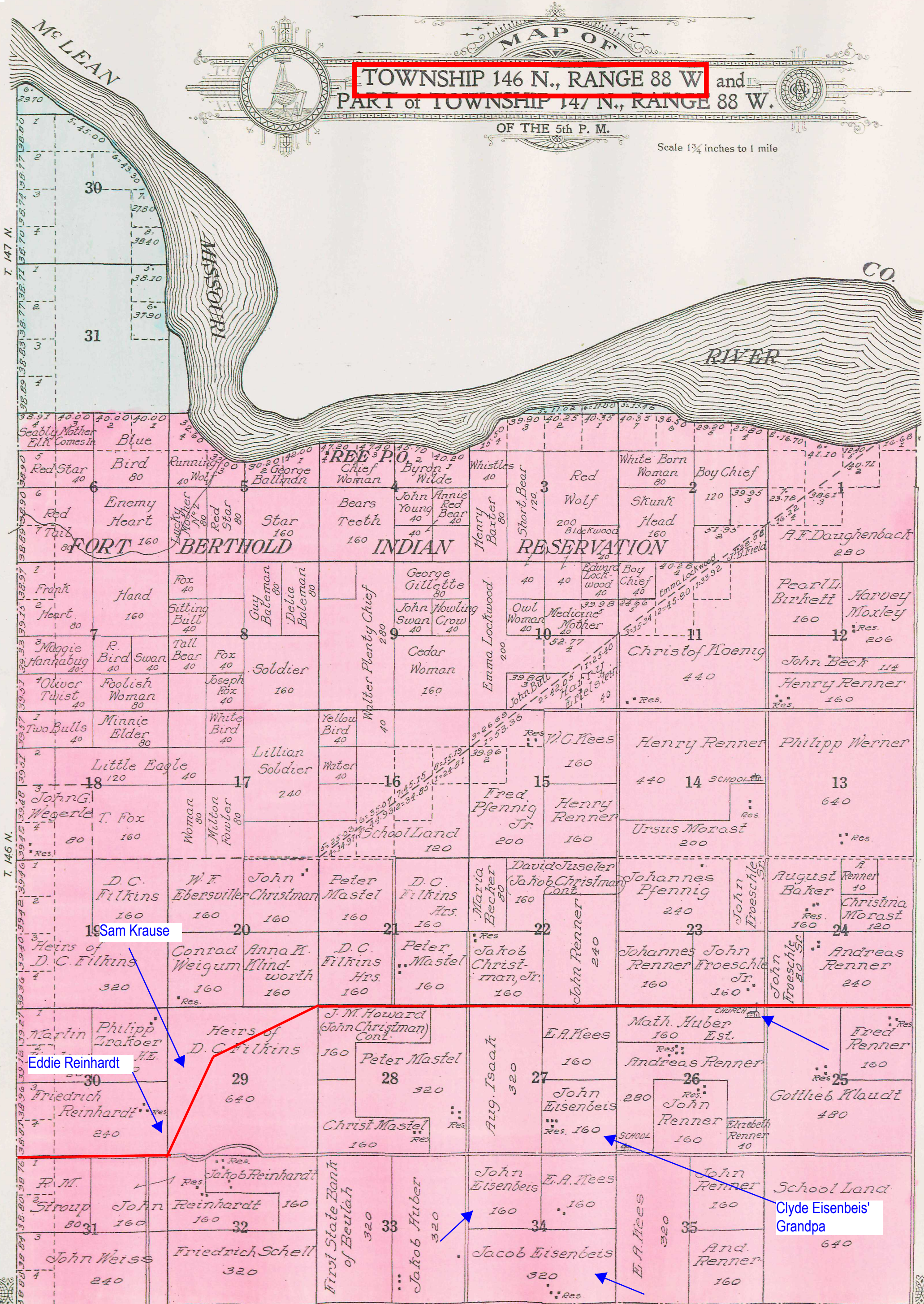



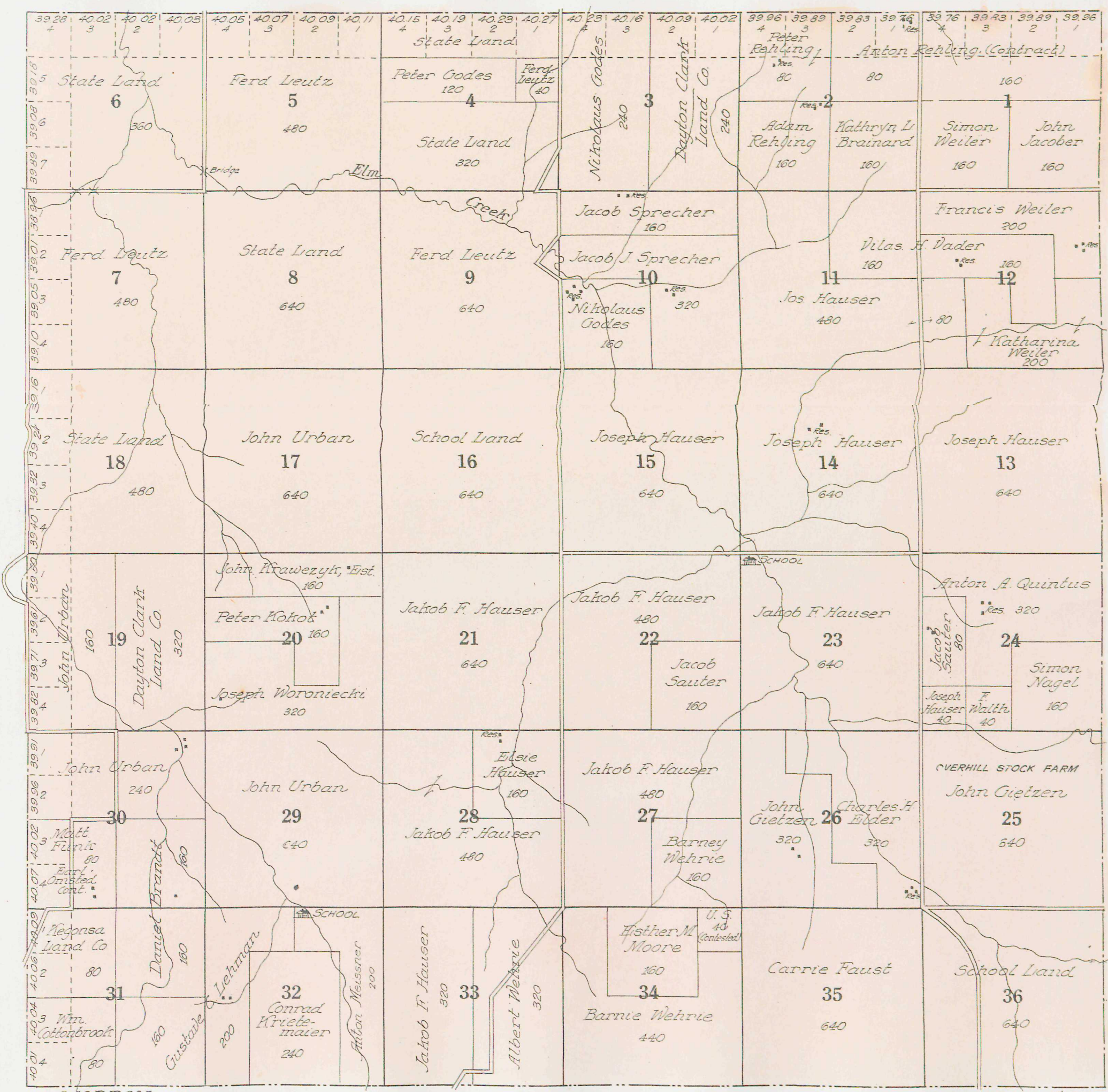

  
**MAP OF**
  
**TOWNSHIP 141 N., RANGE 89 W.**
  
 OF THE 5th P. M.

Scale 1 3/4 inches to 1 mile



MORTON

CO.



MAP OF  
**TOWNSHIP 142 N., RANGE 89 W.**  
OF THE 5th P. M.  
Scale 1 1/4 inches to 1 mile

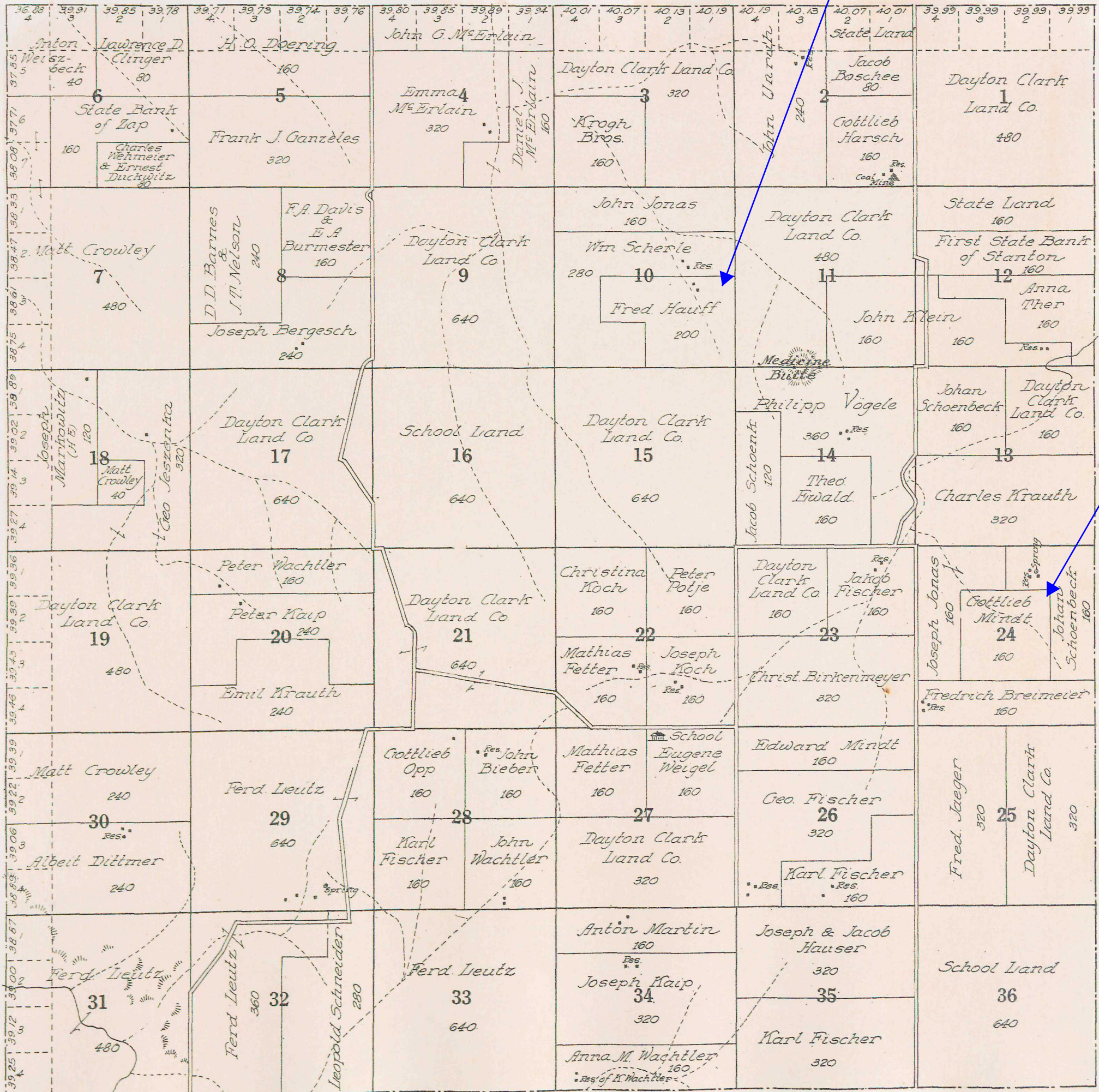



MAP OF  
**TOWNSHIP 143 N., RANGE 89 W.**  
 OF THE 5th P. M.  
 Scale 1 1/4 inches to 1 mile

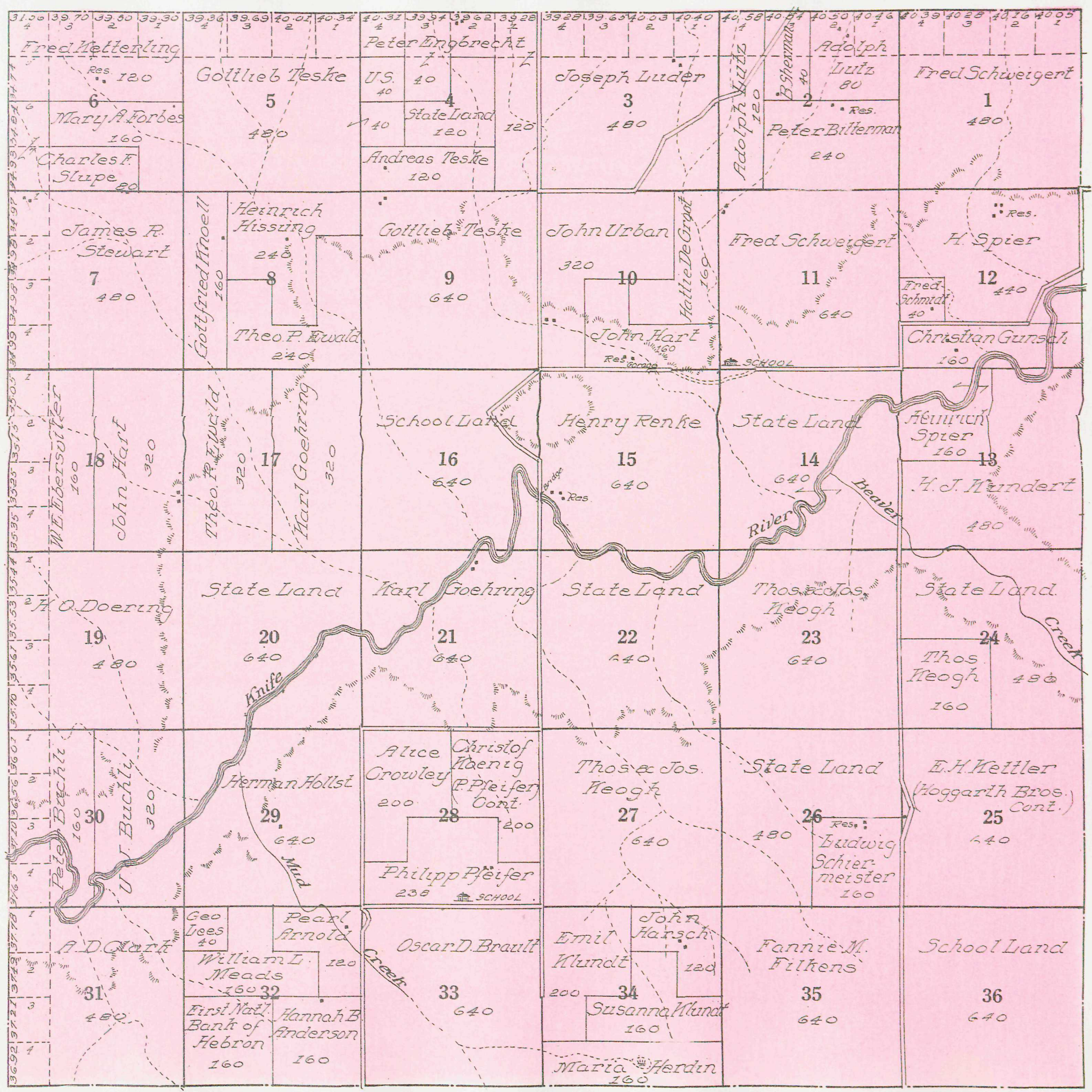



MAP OF  
**TOWNSHIP 144 N., RANGE 89 W.**  
 OF THE 5th P. M.  
 Scale 1 1/4 inches to 1 mile

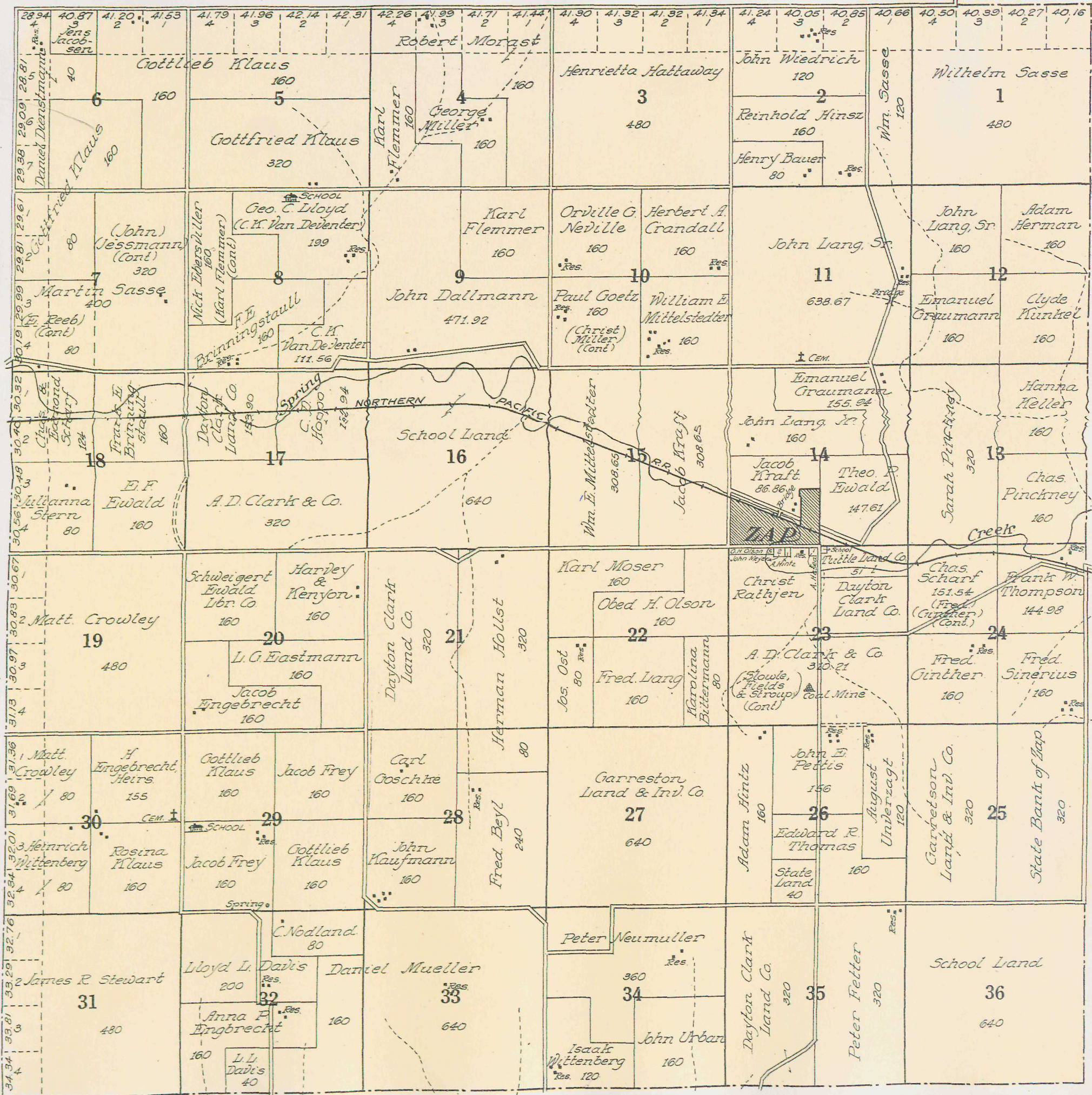



# MAP OF TOWNSHIP 145 N., RANGE 89 W.

OF THE 5th P. M.

Scale 1 1/4 inches to 1 mile

Joanne Hauff  
Haugland's  
grandfather

38 75 4004 4 Gordon Shaftner 40	006 40 09 2 Henke Res. 120	010 40 08 40 08 40 06 3 Ferdinand Henke 160	4002 40 14 4 Claude Miles 80	40 18 40 24 2 Claude Benjamin 80	40 22 40 14 1 Ada W. Vivian 80	006 39 98 2 Geo. Merrifield 80	39 95 39 99 1 Wm. Jennings 80	40 07 40 03 4 EVERGREEN HOME Res. 160	40 06 40 03 40 03 40 00 4 Harry F. Bachelder & Arthur A. McCoun 160	
6 Urban Merc. Co. 80	B.G. Fleming 120	Gottlieb Hauff 320	Mary M. Gates Res. 80	Louisa B. Roa 160	John Thos. Beeks Res. 80	A.D. Clark & Co. 320	Franz Mitzkos 160	Ursus Hoffmann 160	Geo. Weigum 320	
1 Fred Mittler 40	Albert Scheidt 160	Daniel D. Mitchell 160	Claude Miles 40	Arthur McIntyre 9		Andrew Ude 160	G.J. Mihan 160	Ludwig Mandat 160	Katharine Miller 160	Geo. Weigum 160
3 B.S. Fleming 80	D.D. Mitchell 160	Adam Miller 160	Nieta J. Mitchell 160	9 640		Ignatz Eiler Res. 320	G.R. Brainard 160	Jacob Bauer 320	Dora Mandat 160	Richard Hafner 80
1 John Mittler Res. 80	Christian Miller Res. 240	Adam Miller 320	C.L. Schlender 320	16 640		Adolph Schlender 160	Henry Wagner 320	Martin Weidner 160	Farmers Bank Mercer Co. 160	Adam Herrmann 160
4 Jakob Scheck Res. 160	Jacob Scheck Cont. 160	Geo. Richau 317	Adolph Schlender 640	21 640		Adolph Schlender 160	Henry Wagner 160	Jacob Lang 160	Fred Lang 160	Adam Weigum 160
2 Dan Williams 160	Dan Williams 160	Martin Erdmann 320	Adolph Schlender 640	22 640		Henry Meyer Res. 200	Jacob Lang 160	Fred Lang 320	Henry Lang 160	Martin Weidner 80
3 John Lindeman 480	John Lindeman 480	Martin Erdmann 160	Adolph Schlender 640	23 640		Alexander Wagner 120	Jacob Lang 160	Henry Lang 160	Anna Weidner 160	Maria Goetz et al 200
4 Wm. Erdmann 480	Wm. Erdmann 480	Martin Erdmann 160	Adolph Schlender 640	24 640		Henry Meyer 200	Jacob Lang 160	Henry Lang 480	Anna Weidner 160	Martin Weidner 40
1 Wm. Erdmann 160	Wm. Erdmann 320	Martin Erdmann 160	Adolph Schlender 640	25 640		Alexander Wagner 80	Jacob Steler 160	Jacob Steler 160	E.G. Lambersen 640	Adam Weigum 160
2 Wm. Erdmann 160	Wm. Erdmann 320	Martin Erdmann 160	Adolph Schlender 640	26 640		Conrad Bauer 160	Jacob Steler 160	Henry Lang 480	E.G. Lambersen 640	Martin Weidner 80
3 Wm. Erdmann 160	Wm. Erdmann 320	Martin Erdmann 160	Adolph Schlender 640	27 640		Conrad Bauer 160	Jacob Steler 160	Henry Lang 480	E.G. Lambersen 640	Martin Weidner 40
4 Wm. Erdmann 160	Wm. Erdmann 320	Martin Erdmann 160	Adolph Schlender 640	28 640		Conrad Bauer 160	Jacob Steler 160	Henry Lang 480	E.G. Lambersen 640	Martin Weidner 40
1 John F. Schwartzman 160	Wm. Erdmann 320	G.F. Snetter, Est. 280	Adolph Schlender 640	29 640		Conrad Bauer 160	Jacob Steler 160	Henry Lang 480	E.G. Lambersen 640	Martin Weidner 40
2 John F. Schwartzman 160	Wm. Erdmann 320	G.F. Snetter, Est. 280	Adolph Schlender 640	30 640		Conrad Bauer 160	Jacob Steler 160	Henry Lang 480	E.G. Lambersen 640	Martin Weidner 40
3 John F. Schwartzman 160	Wm. Erdmann 320	G.F. Snetter, Est. 280	Adolph Schlender 640	31 640		Conrad Bauer 160	Jacob Steler 160	Henry Lang 480	E.G. Lambersen 640	Martin Weidner 40
4 John F. Schwartzman 160	Wm. Erdmann 320	G.F. Snetter, Est. 280	Adolph Schlender 640	32 640		Conrad Bauer 160	Jacob Steler 160	Henry Lang 480	E.G. Lambersen 640	Martin Weidner 40
1 John F. Schwartzman 160	Wm. Erdmann 320	G.F. Snetter, Est. 280	Adolph Schlender 640	33 640		Conrad Bauer 160	Jacob Steler 160	Henry Lang 480	E.G. Lambersen 640	Martin Weidner 40
2 John F. Schwartzman 160	Wm. Erdmann 320	G.F. Snetter, Est. 280	Adolph Schlender 640	34 640		Conrad Bauer 160	Jacob Steler 160	Henry Lang 480	E.G. Lambersen 640	Martin Weidner 40
3 John F. Schwartzman 160	Wm. Erdmann 320	G.F. Snetter, Est. 280	Adolph Schlender 640	35 640		Conrad Bauer 160	Jacob Steler 160	Henry Lang 480	E.G. Lambersen 640	Martin Weidner 40
4 John F. Schwartzman 160	Wm. Erdmann 320	G.F. Snetter, Est. 280	Adolph Schlender 640	36 640		Conrad Bauer 160	Jacob Steler 160	Henry Lang 480	E.G. Lambersen 640	Martin Weidner 40



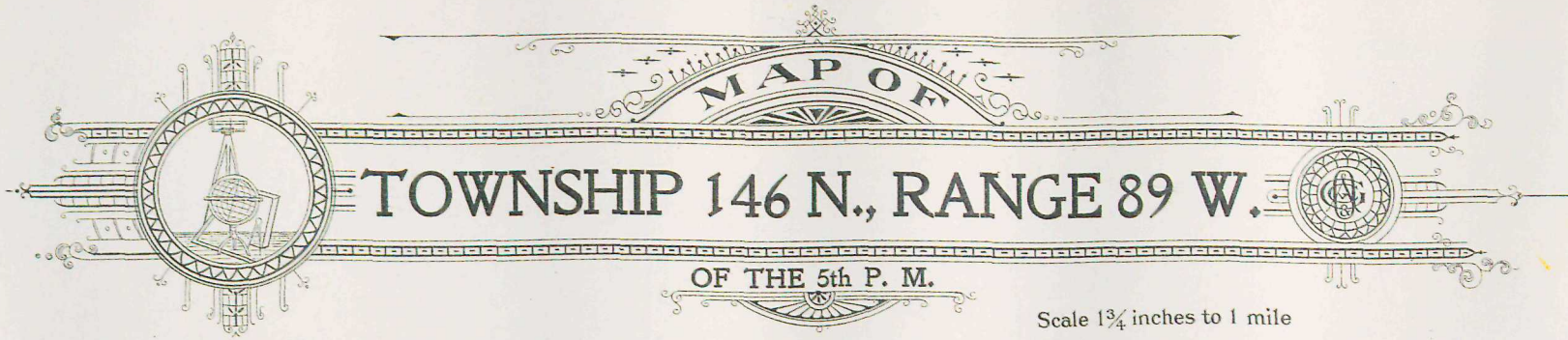

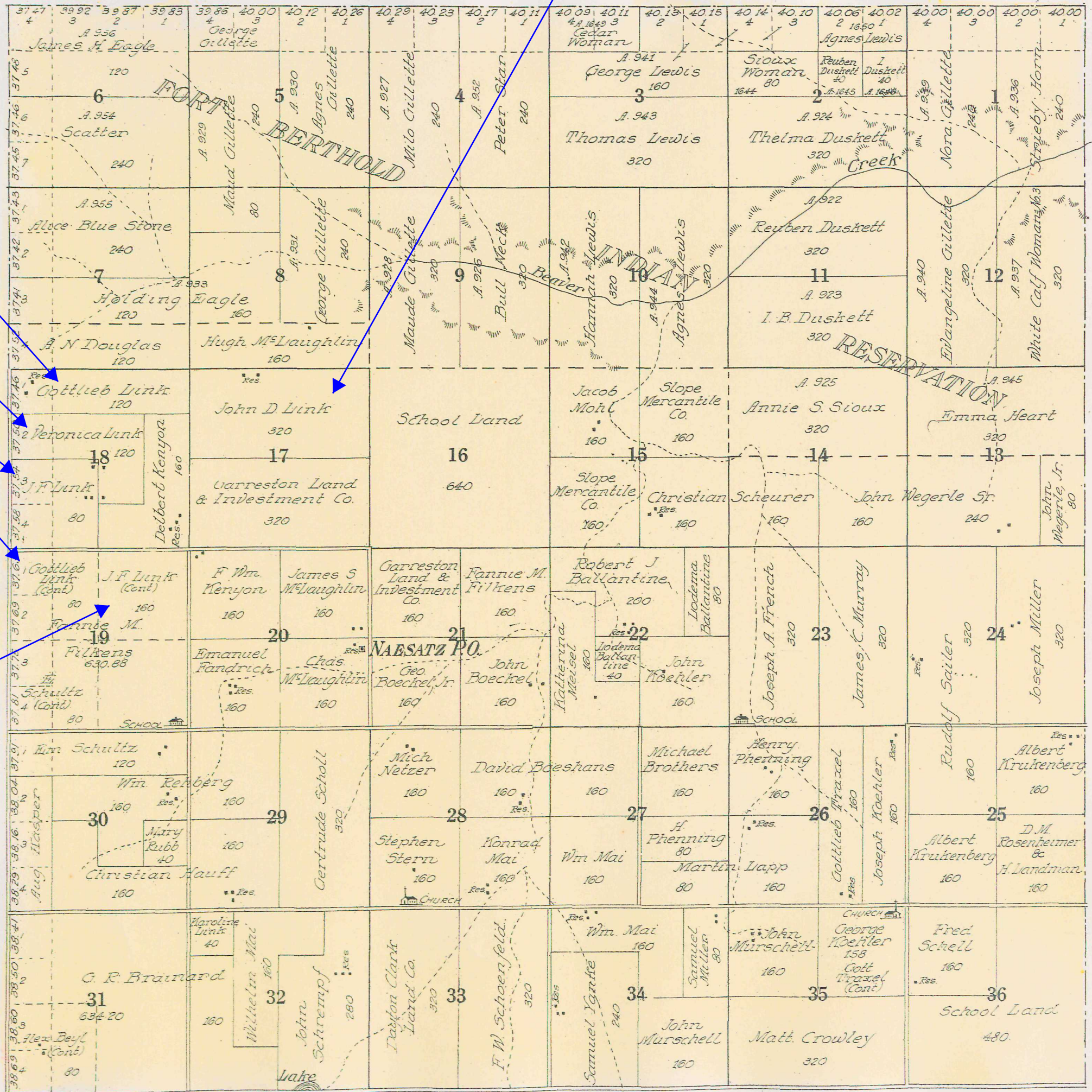
  
**MAP OF**  
**TOWNSHIP 146 N., RANGE 89 W.**  
**OF THE 5th P. M.**  
 Scale 1 3/4 inches to 1 mile



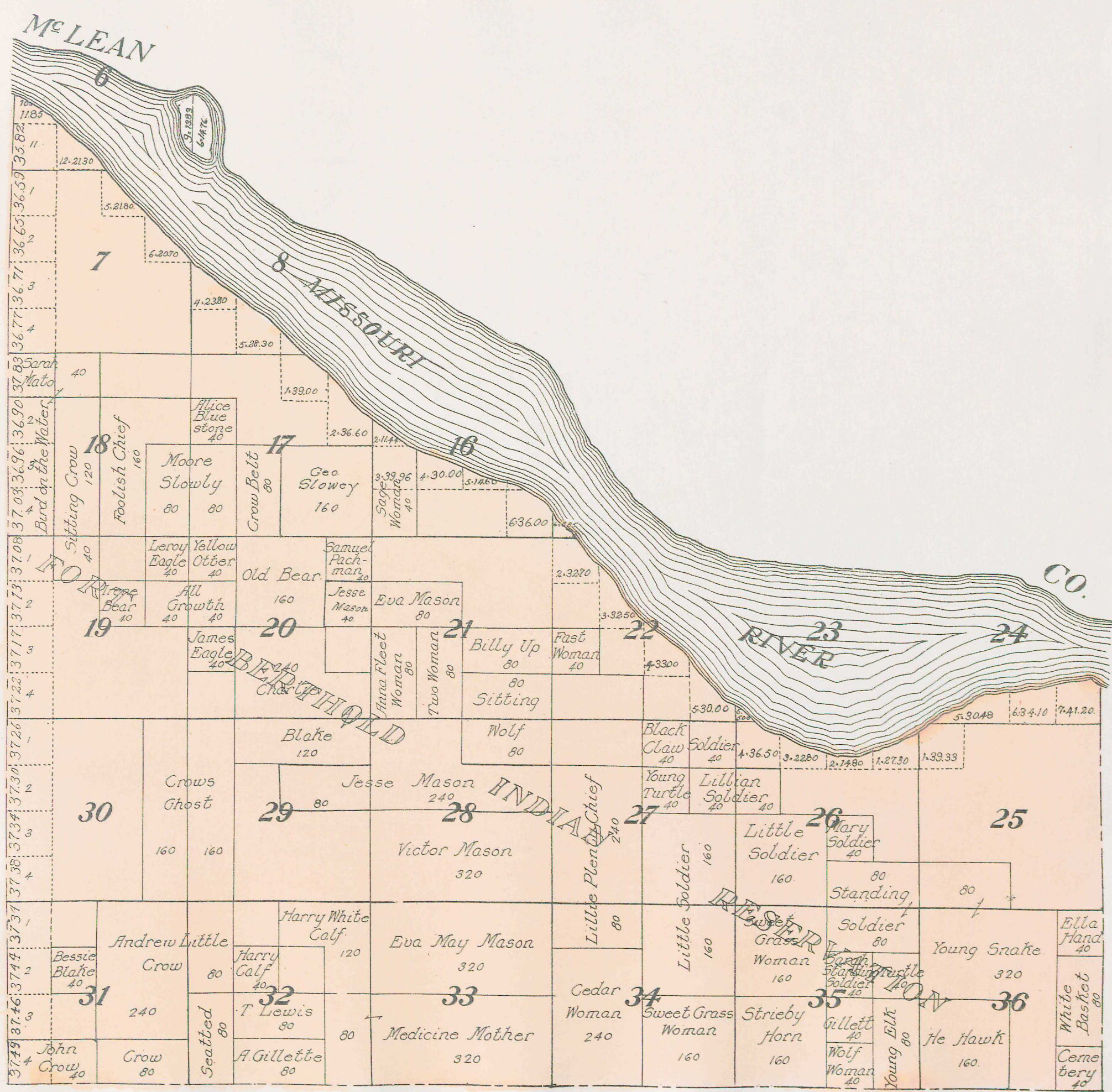

MAP OF  
 Part of Township 147 N., Range 89 W.  
 OF THE 5th P. M.  
 Scale 1 1/4 inches to 1 mile





**MAP OF**  
**TOWNSHIP 141 N., RANGE 90 W.**  
**OF THE 5th P. M.**  
 Scale 1 3/4 inches to 1 mile

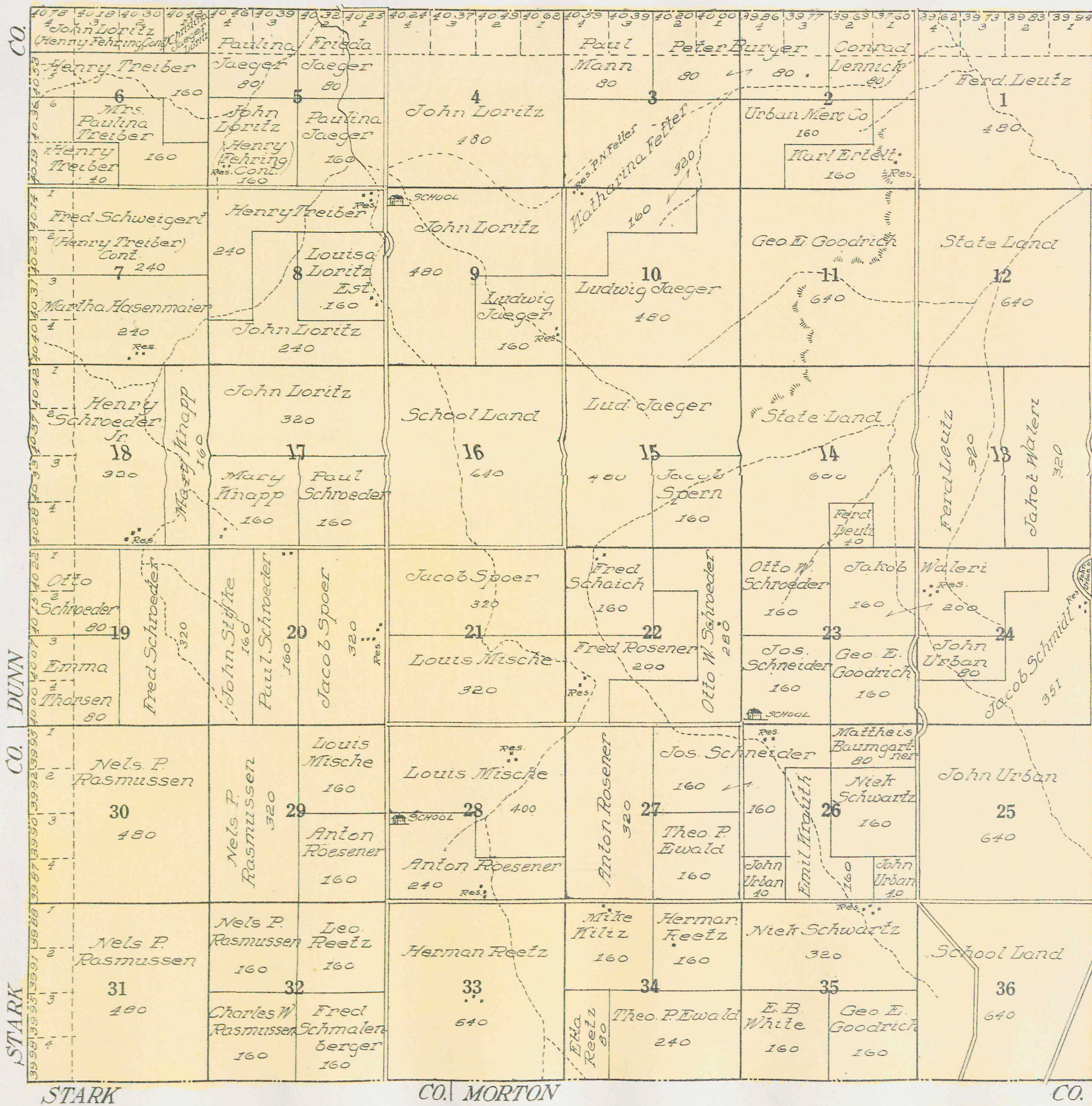



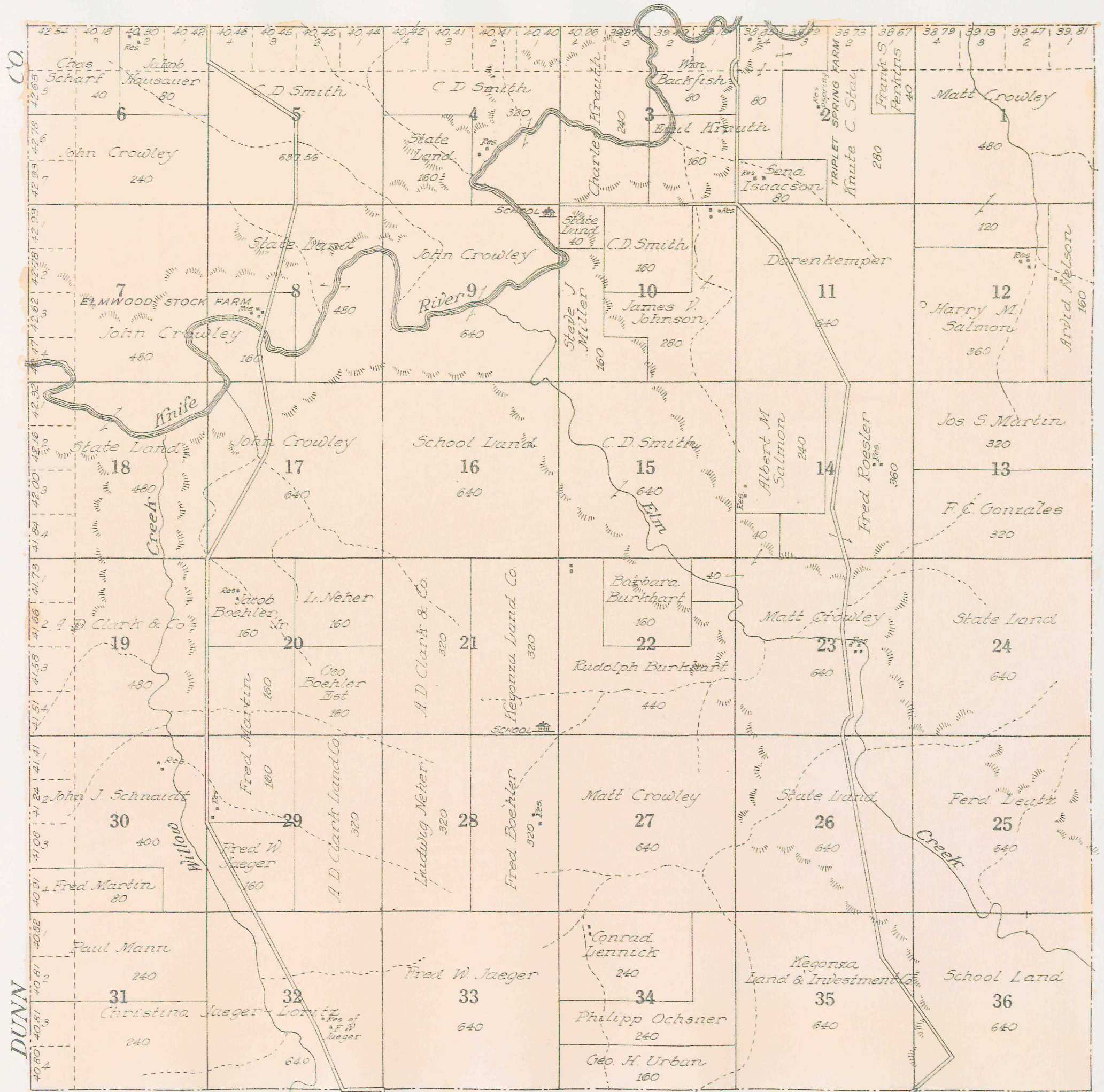

  
**MAP OF**  
**TOWNSHIP 142 N., RANGE 90 W.**  
 OF THE 5th P. M.  
 Scale 1 1/4 inches to 1 mile



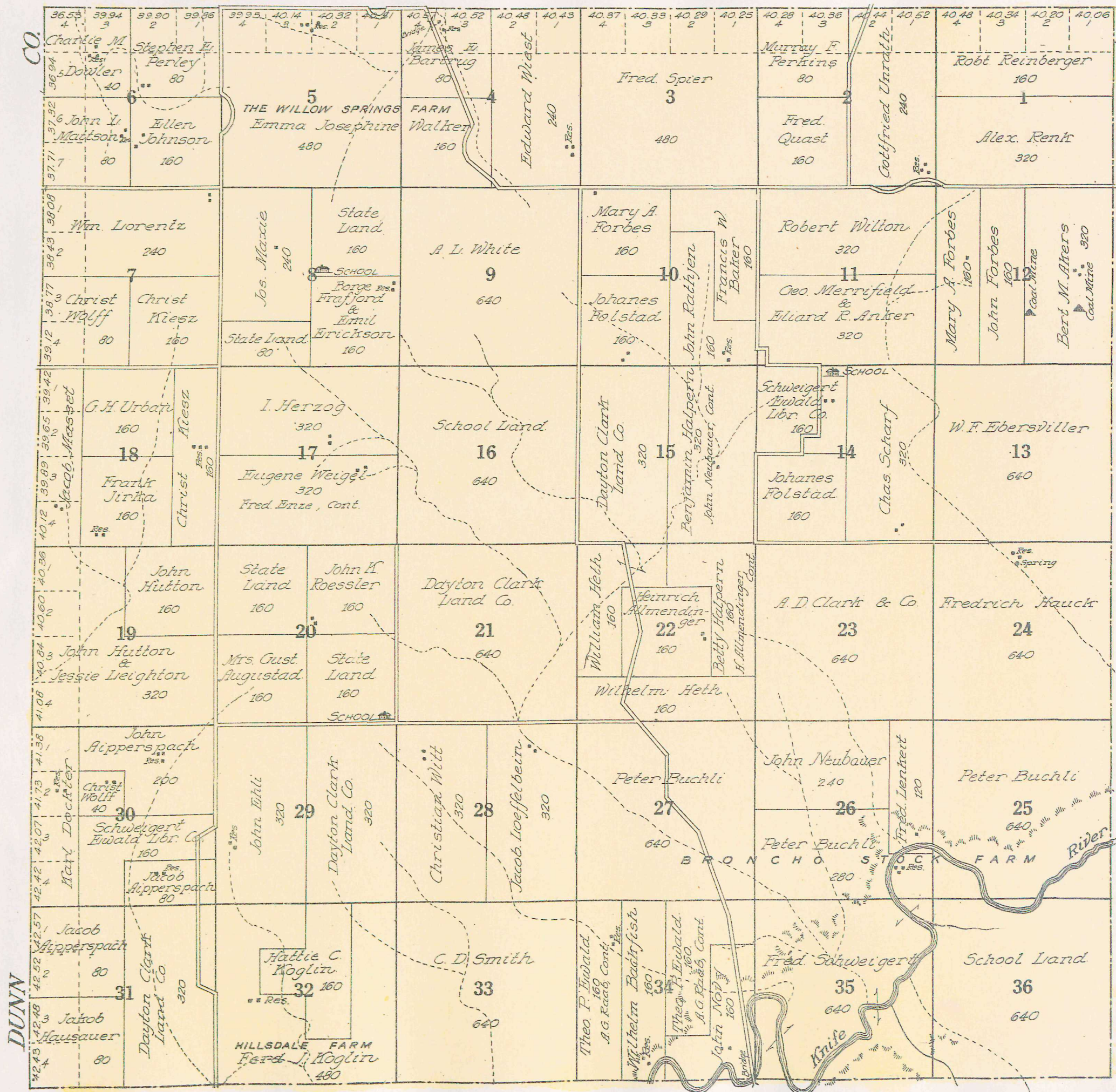

MAP OF  
**TOWNSHIP 143 N., RANGE 90 W.**  
 OF THE 5th P. M.  
 Scale 1 1/4 inches to 1 mile





**MAP OF**  
**TOWNSHIP 144 N., RANGE 90 W.**  
 OF THE 5th P. M.  
 Scale 1 3/4 inches to 1 mile

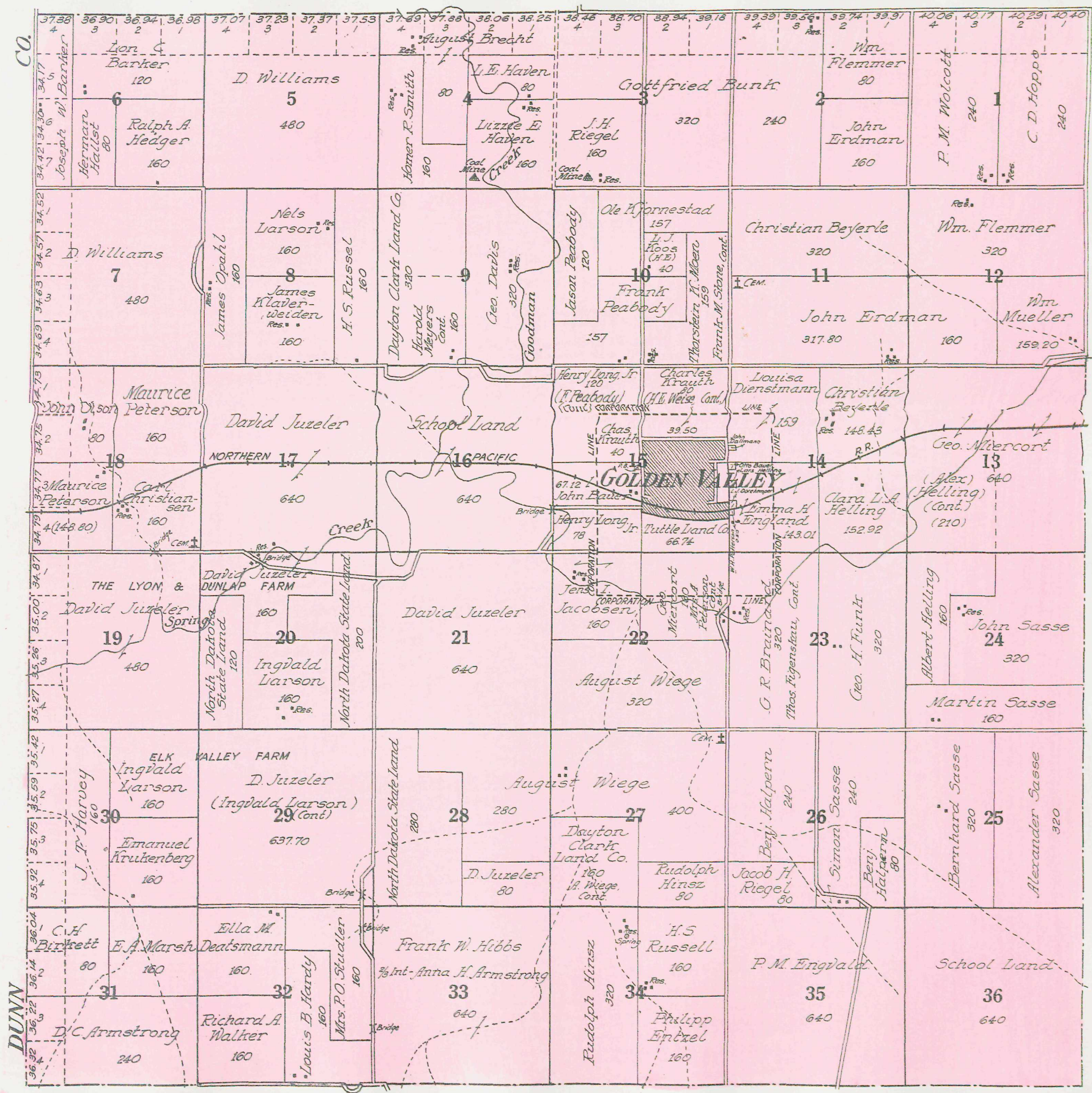



MAP OF  
**TOWNSHIP 145 N., RANGE 90 W.**  
 OF THE 5th P. M.

Scale 1 1/4 inches to 1 mile

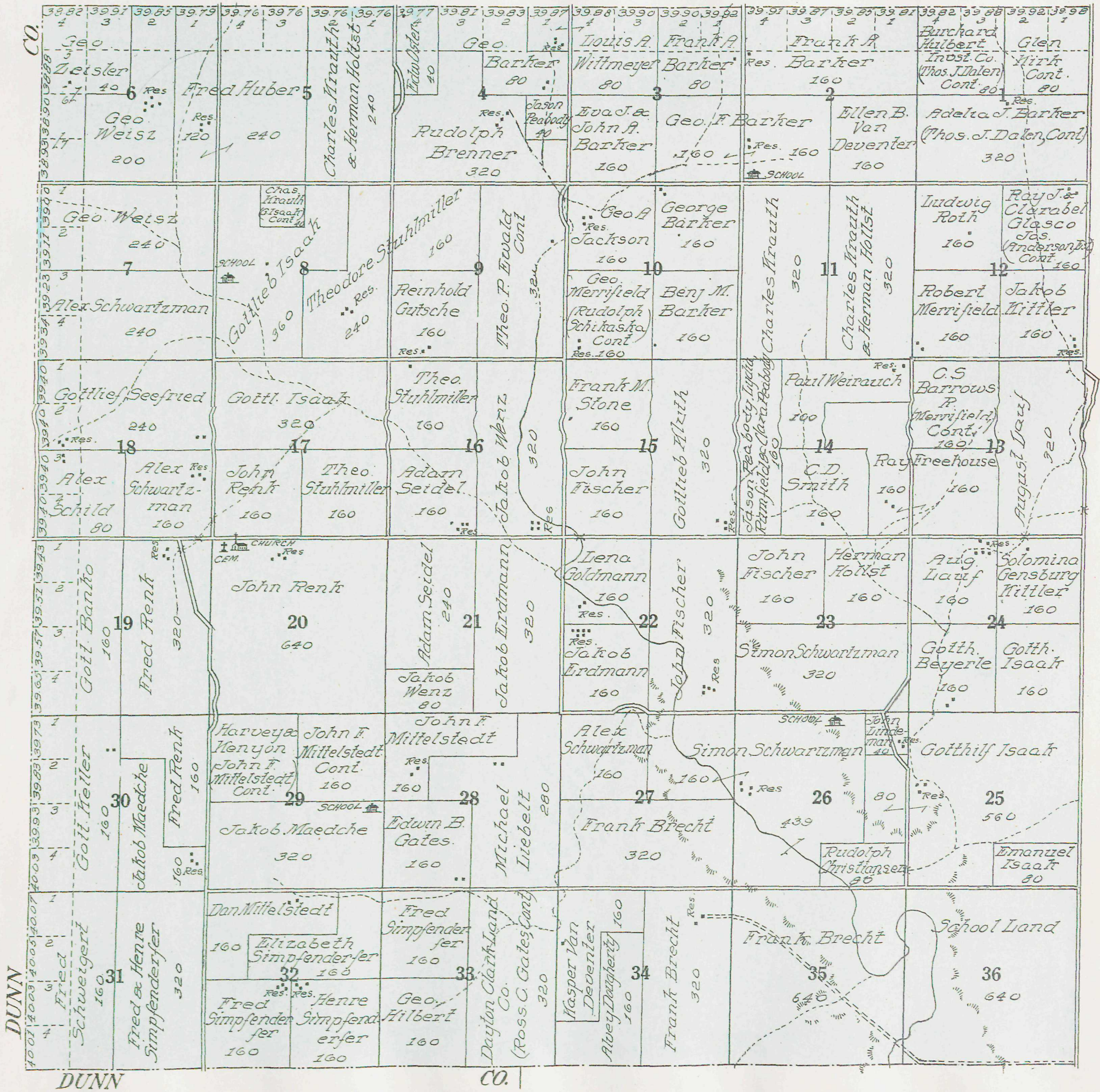















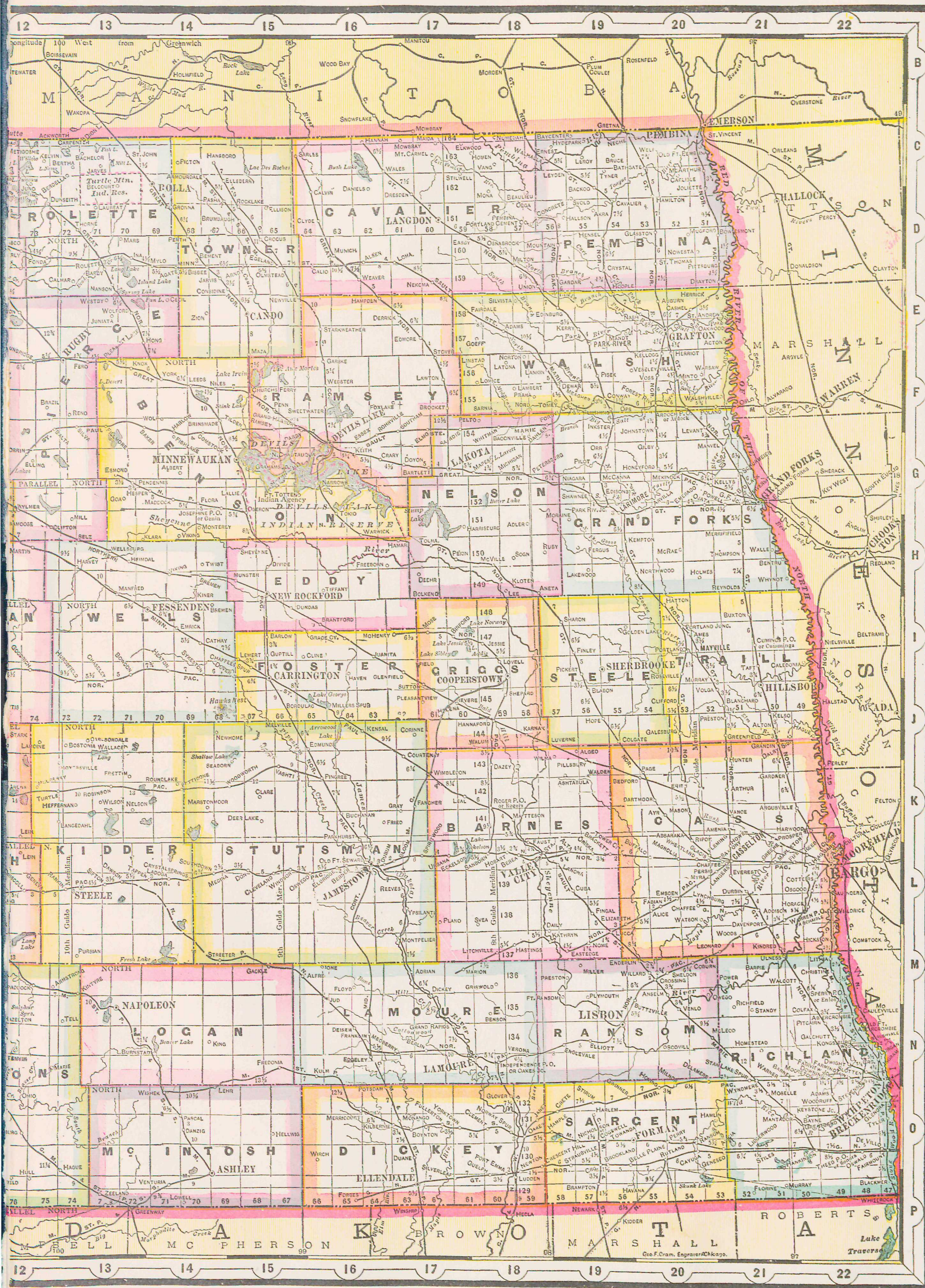

Hazelton, N 11	152 Maza, E 16...	51 Sentinel Butte,	108
Hazen, J 8...	153 Medberry, N 17	35 Serooco, K 9...	101
Heaton, I 14...	154 Medina, L 14...	342 Sharon, I 19...	304
Hickson, L 7...	507 Medora, L 2...	85 Sheldon, G 19...	15
Hellwig, O 15	111 Mekinock, G 20	201 Shawnee, G 19	358
Hensel, D 19	112 Melby, J 15...	6 Shepard, J 18...	71
Hiesnault, G 8	9 Menoken, or	151 Sherbrooke,	11
Hesper, G 14	14 Burleigh, L 11	52 I 19	7
Hettinger, P 5	61 Mercer, I 10...	151 Sherwood, C 8	328
Hickson, M 22	61 Merricourt,	73 Shields, O 9...	451
Hillsboro, J 21	1,289 Merrifield, H 21	22 Silo, K 9...	2
Hofflund, F 4...	7 Michigan, G 18	449 Silverleaf,	12
Holmes, H 20	4 Midway, M 3...	3	17
Hoople, E 19	175 Mikkelson, J 2	11 Sims, L S...	86
Hoosier, N 5...	12 Minor, N 20...	64 Skogmo, H 11...	21
Hope, J 19...	900 Milton, D 18...	411 Sonora, or	21
Horace, L 22	100 Minnewaukan,	Theed, O 22	11
Hoving, N 20	4 G 15	512 Souris, C 11...	5
Howard, D 2	4 Minot, F 9...	188 South Heart,	267
Hub, K 8...	4 Minot, F 20...	700	17
Hull, P 12...	5 Mohall, D S...	498 Spiritwood,	207
Hume, N 3...	6 Monango, O 17	238	17
Hunter, K 21	365 Monterey, H 14	11 Spring Brook,	25
Hurd, D 9...	25 Montpelier, M 17	100 Stady, D 2...	7
Hurdshill, J 13	75 Mooreton, N 22	150 Stampede, C 5	25
Hydepark, C 19	8 Mose, I 17...	35 Stanley, F 8...	818
	85 Mount, N 5...	85 Stanton, J 8...	8
	85 Mountain, D 19	85 Star, F 11...	11
	85 Mt. Carmel,	150 Starkweather,	246
	21 C 17	25 Stebbins, E 16	3
	21 Munich, D 13...	225 Steele, L 13...	500
	Murray, P 21...	6 Stella, E 3...	3
	Mylo, D 14...	98 Sterling, L 12	100
		85 Stram, O 19...	8
		85 Stone, M 9...	5
		50 Straburg, O 12	273
		50 Straubville,	11
		300 T 10	11
		35 Streeter, M 14	45
		528 Sully, F 9...	112
		121 Swold, D 19...	8
		102 Sweetwood, O 3	100
		31 Sweetbriar, L 9	100
		51 Sykeston, I 14	276
		21	
		802 Taft, I 21...	21
		Tagus, F 7...	105
		621 Tappen, L 14...	11
		18 Tarsus, D 12...	11
		157 Tassov, or	3
		81 Martells, F S	92
		11 Taylor, L 5...	51
		175 Temple, E 4...	18
		213 Thompson, H 21	351
		153 Thorne, D 13...	105
		432 Thorson, E 5...	4
		702 Tobacco	206
		10 Tokio, G 16...	2
		707 Tolley, D 7...	251
		5 Tolna, H 17...	209
		300 Tower City,	452
		15 Towner, F 11...	691
		45 Trenton, G 1...	11
		206 Truro, E 9...	11
		5 Trzyzna, K 11...	52
		51 Turnbull, F 12	21
		332 Turtle Lake,	201
		64 Twiss, H 14...	201
		52 Tyler, O 22...	28
		35 Underwood, I 9	422
		253 Union, E 18...	25
		9 Upham, E 11...	296
		4 Urbana, U 17...	4
		182	
		479 Valley City,	4,606
		18 Vandalla, E 3...	31
		75 Vanda, C 10...	3
		177 Vanville, D 5...	15
		11 Velva, G 10...	837
		12 Ventura, P 18	65
		19 Verona, A 19...	235
		1,011 Vesleyville,	28
		107 Viking, H 14...	21
		719 Villard, F 11...	11
		221 Voltaine, G 10	41
		4 Voss, F 20...	21
		358	
		6 Wahpeton, N 22	2,407
		250 Walcott, M 21	251
		312 Wallace, J 13...	5
		5 Walshville,	4
		21 Walnut, J 18...	201
		224 Warner, M 21...	
		73 Warren, or	22
		11 Schable, L 20	22
		491 Warsaw, F 20	25
		4 Warwick, H 16	201
		581 Washburn,	657
		25 Weaver, E 16...	21
		100 Webster, F 16	102
		3 Weightman,	06
		2 Westfield, P 12...	11
		Westhope, C 10	592
		3 Wheatland, F 3	500
		52 Wheelock, F 3	100
		188 White Earth,	294
		182 White, G 5...	8
		6 Wilmot, H 21...	8
		412 Wild Rice, L 22	31
		25 Willa, M 6...	3
		647 Williston, F 2	3,124
		194 Willow City,	623
		150 Wilton, E 12...	4
		1,587 Wilton, K 13...	4
		4 Wilton, K 10...	371
		140 Wimbeldon,	571
		8 Windsor, L 15...	15
		15 Windora, O 11...	25
		75 Winona, O 11...	11
		21 Wiprud, I 10...	432
		6 Wishek, O 14...	51
		1,031 Woburn, D 8...	3
		181 Wolf Butte,	04
		228 Wolford, E 13...	75
		3 Woods, M 21...	11
		15 Wyndmere,	499
		424 York, F 14...	300
		391 Yountdown, L 7	81
		346 Ypsanti, L 18	51
		327	
		Zahl, E 2....	6
		4 Zenland, P 13...	193
		21 Zealand, L 3...	21
		14 Zion, E 14...	44







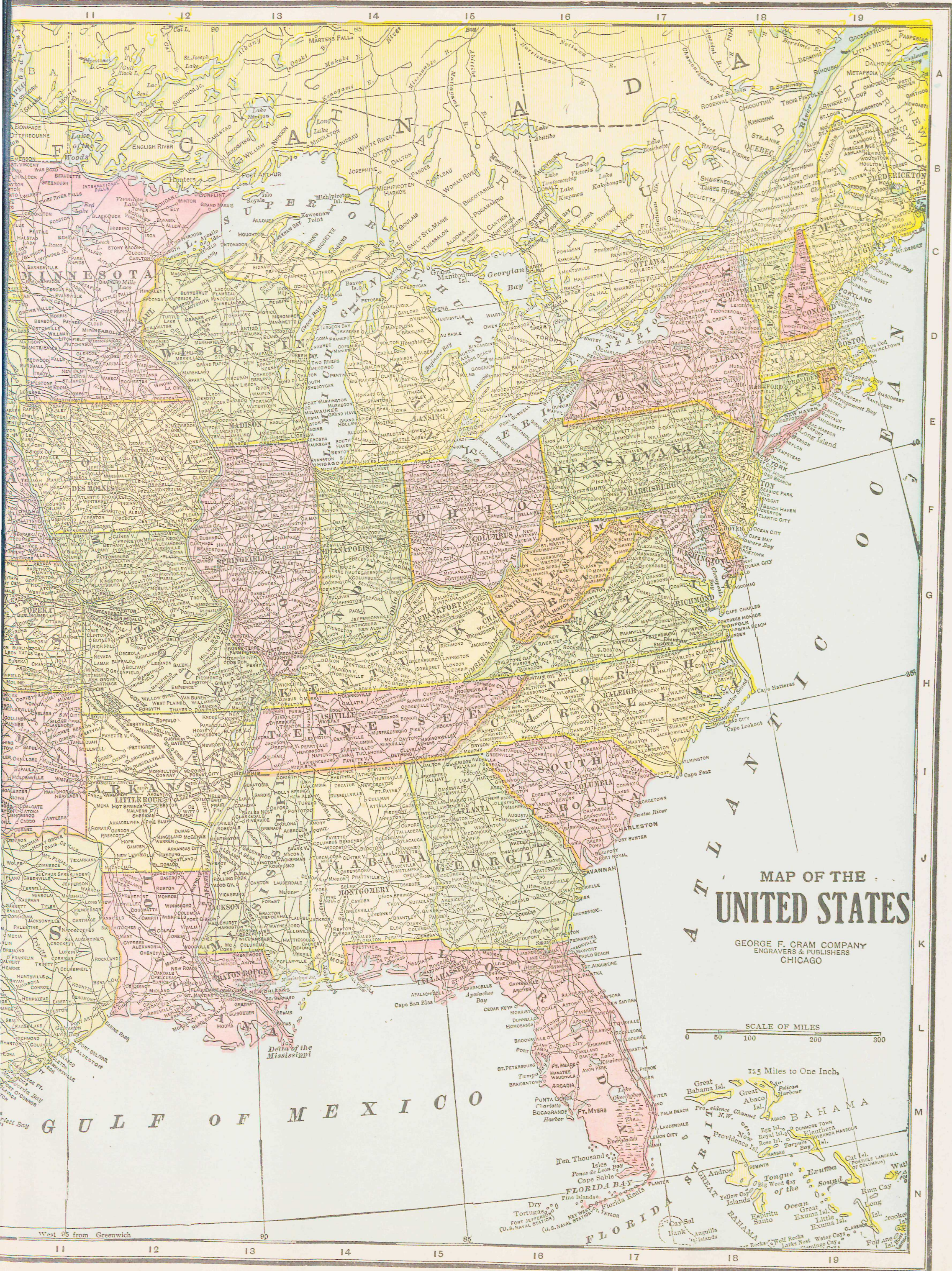



Important World Statistics

Table with 2 columns: DIMENSIONS OF THE EARTH (Equatorial Diameter, Earth's Axis, Circumference at Equator) and MILES.

Table with 2 columns: AREAS OF THE EARTH (Land Surface, Water Surface) and Sq. Miles.

Table with 2 columns: CONTINENTS (Africa, America N., America S., Asia) and Sq. Miles.

Table with 2 columns: OCEANS (Pacific, Atlantic, Arctic, Indian) and Sq. Miles.

Table with 2 columns: SEAS (China Sea, Caribbean Sea, Bering Sea, Mediterranean) and Sq. Miles.

Table with 3 columns: LAKE OR SEA, COUNTRY, AREA, ELEVATION for Principal Salt Lakes.

Table with 3 columns: LAKE OR SEA, COUNTRY, AREA, ELEVATION for Principal Freshwater Lakes.

Table with 3 columns: NAMES, COUNTRIES, Length, Aver. Depth, Dis. Basin, Approx. Area for Longest Rivers.

Table with 3 columns: CITIES, Mean Annual Temp., Annual Rainfall for Temperature and Rainfall of Foreign Cities.

Table with 3 columns: CANAL, OPENED, LENGTH, COST for Great Ship Canals of the World.

Main table with 12 columns: COUNTRIES, CAPITALS, AREA, POPULATION, COMMERCE, NATIONAL DEBTS, REVENUE, EXPENDITURE.



MAP OF THE WORLD

ON MERCATOR'S PROJECTION

GEORGE F. CRAM COMPANY ENGRAVERS & PUBLISHERS CHICAGO



COUNTRIES.	CAPITALS.	AREA Square Miles.	POPULATION.	COMMERCE with the United States.		NATIONAL DEBTS.		REVENUE.		EXPENDITURE.	
				Total.	Per Capita.	Total.	Per Capita.	Total.	Per Capita.		
Italy	Rome	110,646	33,218,32	\$33,135,512	\$78.85	\$2,560,605,000	\$78.85	\$375,000,000	\$11.54	\$356,402,000	\$10.95
Japan	Tokio	162,655	46,732,841	21,622,603	5.71	261,857,143	5.71	133,039,000	2.90	132,805,000	2.82
Korea (Chosen)	Seoul	82,000	12,000,000	257,130	...	...	...	...	1.45	5,361,000	4.4
Mexico	Mexico	767,005	13,605,919	42,227,786	12.99	175,945,345	12.99	20,171,000	2.15	27,310,000	2.04
Netherlands	The Hague	12,648	5,430,981	74,576,164	86.62	463,150,904	86.62	61,526,000	41.50	61,468,000	11.49
Nicaragua	Managua	49,200	500,000	1,364,518	11.18	5,590,636	11.18	2,403,000	7.4	2,393,000	4.78
Norway	Christiania	124,445	2,240,032	...	31.09	70,376,355	31.09	27,000,000	41.93	27,259,000	12.16
Paraguay	Asuncion	157,000	630,000	14,815	...	...	...	...	1.73	11,007,000	1.74
Persia	Teheran	628,000	9,000,000	...	1.76	11,223,805	1.76	7,300,000	7.7	7,300,000	8.1
Peru	Lima	695,733	4,610,000	2,573,289	5.02	23,159,700	5.02	7,533,000	1.63	7,016,000	1.52
Portugal	Lisbon	36,038	5,423,132	2,915,897	151.02	810,800,580	151.02	57,336,000	10.50	62,170,000	11.40
Roumania	Bucharest	48,307	5,959,690	138,635	46.13	272,774,501	46.13	42,114,000	7.12	38,906,000	6.73
Russia	Petrograd	8,660,394	129,004,514	7,518,177	24.21	3,414,061,734	24.21	1,101,107,000	7.81	1,116,095,000	8.65
Salvador	San Salvador	7,225	1,000,848	868,329	3.67	3,606,472	3.67	3,281,000	3.26	3,274,000	3.25
Santo Domingo	Santo Domingo	18,045	610,000	1,700,371	42.08	26,212,449	42.08	1,910,000	3.13	1,722,000	2.82
Serbia	Belgrade	19,050	2,493,770	...	31.86	80,806,223	31.86	13,823,000	2.70	14,086,000	5.65
Siam	Bangkok	300,000	5,000,000	...	...	...	...	...	10.58	187,846,000	10.00
Spain	Madrid	197,670	18,891,574	15,976,788	110.72	2,061,389,972	110.72	197,077,000	10.58	187,846,000	10.00
Sweden	Stockholm	172,876	5,221,201	9,539,137	17.86	92,833,336	17.86	49,712,000	9.56	40,593,000	9.54
Switzerland	Bern	15,976	3,315,443	17,400,567	5.18	20,691,000	5.18	20,357,000	6.16	20,565,000	6.20
Turkey	Constantinople	1,118,000	40,441,000	354,457	20.00	723,125,400	20.00	81,450,000	3.26	81,080,000	2.00
United States	Washington	3,025,600	102,017,312	925,011,637	11.51	925,011,637	11.51	694,621,000	8.64	640,322,000	8.30
Uruguay	Montevideo	72,210	978,048	1,549,812	132.81	127,362,827	132.81	16,703,000	7.42	15,032,000	15.37
Venezuela	Caracas	593,943	2,350,000	7,730,726	20.83	49,335,641	20.83	4,818,000	1.97	5,026,000	2.10

### Important World Statistics

#### PRINCIPAL MOUNTAINS

Mountains.	Countries.	Elev. Ft.	Mountains.	Countries.	Elev. Ft.
Mount Everest	Asia	29,002	Mount Ararat (Agri-dagh)	Asia	17,560
Denali (Mount McKinley)	Asia	28,278	Nevada de Toluca	Am.	16,610
Mount Godwin Austen	Asia	28,250	Ruvenzori	Africa	16,800
Mount Kanchenjunga	Asia	28,176	Tungurahua	Am.	16,579
Dhaulagiri Peak	Asia	28,165	Mount Katmai	Am.	16,548
Jannu	Asia	28,069	Cerro de Potosi	Am.	16,487
Nanda Devi	Asia	28,056	Villa Rica	Am.	16,000
Junbu	Asia	28,001	Nevado de Muzachies	Am.	15,988
Swalghar	Asia	28,000	La Vinda	Am.	15,968
Mount Kabru	Asia	28,015	Pioncha	Am.	15,918
Mount Chamalhal	Asia	28,014	Mount Crillon	Am.	15,900
Donkiahah	Asia	28,010	Ilas Detehen	Africa	15,896
Acognaga	Am.	28,000	Klitschsch	Asia	15,825
Merceda	Am.	28,000	Mount Marbury	Am.	15,759
St. George	Asia	28,000	Mont Blanc	Europe	15,784
Leoporgal	Asia	28,000	Itzaccuahuatl	Am.	15,705
Parinacotta	Am.	28,000	Mount Hooker	Am.	15,700
Srima	Am.	28,000	Cumbal	Am.	15,620
Gualatera	Am.	28,000	Mount Fairweather	Am.	15,500
Mount Hunda	Am.	28,000	Pass of Assay	Am.	15,400
Mount Kailash	Am.	28,000	Sierra Nevada	Am.	15,420
Illimani	Am.	28,000	Toloca	Am.	15,271
Nevado de Chiquibamba	Am.	28,000	Monte Rosa	Europe	15,217
Tengri Tagh	Asia	28,000	Bismarck Mts.	Oceania	15,200
Chimboraza	Am.	28,000	Abba Tardoch	Europe	15,190
Lonca	Am.	28,000	Kilimanjaro	Oceania	15,000
Arequipa, or Misti	Am.	28,000	Mount Gordon Bennett	Africa	15,000
Mount McKinley	Am.	28,000	Mount Bazarul	Europe	14,722
Tupungato	Am.	28,000	Matterhorn (Monte Cervino)	Europe	14,709
San Jose	Am.	28,000	Mount Meru	Africa	14,680
Tsar Liberator Mount	Am.	28,000	Mount Whitney	Am.	14,501
Copapo	Am.	28,000	Mount Harvard	Am.	14,474
Mount Kiliimanjaro	Africa	19,700	Blanca Peak	Am.	14,464
Cotopaxi	Am.	19,613	Mount Shasta	Am.	14,440
Cayambe Urua	Am.	19,584	Mount Elbert	Am.	14,438
Mount Logan	Am.	19,500	Mount Hamilton (Tungsten)	Am.	14,408
Antisana	Am.	19,335	Longs Peak	Am.	14,421
Horquetu	Am.	19,184	Pikes Peak	Am.	14,316
Carguairazo	Am.	19,183	Fuji Yama	Asia	14,180
Mount Kailash	Am.	19,182	Finster Aarhorn	Europe	14,190
Mount Kailash	Am.	19,182	Mount Guna	Africa	13,970
Mount Kailash	Am.	19,182	Mauna Kea	Oceania	13,953
Mount Kailash	Am.	19,182	Mount Oriskany	Oceania	13,842
Mount Kailash	Am.	19,182	Fremont's Peak	Am.	13,790
Mount Kailash	Am.	19,182	Mount Gannett	Am.	13,785
Mount Kailash	Am.	19,182	Jungfrau	Europe	13,761
Mount Kailash	Am.	19,182	Mano-a-Tobah	Africa	13,760
Mount Kailash	Am.	19,182	Mauna Loa	Oceania	13,679
Mount Kailash	Am.	19,182	Kinabalu	Oceania	13,695
Mount Kailash	Am.	19,182	Mount Pelvoux	Europe	13,460
Mount Kailash	Am.	19,182	Mount Anagier	Europe	13,446
Mount Kailash	Am.	19,182	Mount Emmons	Am.	13,400
Mount Kailash	Am.	19,182	Saunampatepiti	Am.	13,416
Mount Kailash	Am.	19,182	Schreckhorn	Europe	13,394
Mount Kailash	Am.	19,182	Mount Lyell	Am.	13,190
Mount Kailash	Am.	19,182	Vajana de Fuego	Am.	13,100
Mount Kailash	Am.	19,182	Mount Ararat	Asia	13,100
Mount Kailash	Am.	19,182	El Capitan	Am.	8,690
Mount Kailash	Am.	19,182	Cihoa	Am.	8,690
Mount Kailash	Am.	19,182	Baniam	Europe	8,209
Mount Kailash	Am.	19,182	Guinea	Europe	8,190
Mount Kailash	Am.	19,182	Great St. Bernard Pass	Europe	8,131
Mount Kailash	Am.	19,182	Skagstolind (Sognefjord)	Europe	8,109
Mount Kailash	Am.	19,182	North	Europe	8,093
Mount Kailash	Am.	19,182	Kara-dagh	Asia	8,000
Mount Kailash	Am.	19,182	Nanling	Asia	8,000
Mount Kailash	Am.	19,182	Furka Pass	Europe	7,992
Mount Kailash	Am.	19,182	Pass of Darbel	Europe	7,977
Mount Kailash	Am.	19,182	Bernina Pass	Europe	7,958
Mount Kailash	Am.	19,182	Pass of Gavarnie	Europe	7,654
Mount Kailash	Am.	19,182	Snezhnann (Dovrefjeld)	Europe	7,600
Mount Kailash	Am.	19,182	Gemmi Pass	Europe	7,553
Mount Kailash	Am.	19,182	Roraima	Am.	7,549
Mount Kailash	Am.	19,182	Spigen Pass	Europe	6,946
Mount Kailash	Am.	19,182	St. Gotthard Pass	Europe	6,936
Mount Kailash	Am.	19,182	Mont Cenis Pass	Europe	6,772
Mount Kailash	Am.	19,182	Mitchell's Peak	Am.	6,711
Mount Kailash	Am.	19,182	Mount Guyot	Am.	6,638
Mount Kailash	Am.	19,182	Simplon Pass	Europe	6,628
Mount Kailash	Am.	19,182	Mount Leonie	Am.	6,612
Mount Kailash	Am.	19,182	Monte Sano (Athos)	Europe	6,590
Mount Kailash	Am.	19,182	Mount Washington	Am.	6,290
Mount Kailash	Am.	19,182	Mont Genevre Pass	Europe	6,192
Mount Kailash	Am.	19,182	Sulitelma (Koele)	Europe	6,152
Mount Kailash	Am.	19,182	Mount Dore (Auvergne)	Europe	6,107
Mount Kailash	Am.	19,182	Col de Tignes	Europe	6,099
Mount Kailash	Am.	19,182	Plomb in Cantal	Europe	6,093
Mount Kailash	Am.	19,182	Maloja Pass	Europe	5,981
Mount Kailash	Am.	19,182	Mont Adam	Am.	5,940
Mount Kailash	Am.	19,182	Bolan Pass	Asia	5,738
Mount Kailash	Am.	19,182	Kronotskaya	Asia	5,748
Mount Kailash	Am.	19,182	Schiveloch	Asia	5,719
Mount Kailash	Am.	19,182	Toll Pass	Europe	5,719
Mount Kailash	Am.	19,182	Yaman	Europe	5,400
Mount Kailash	Am.	19,182	Konjakovsky	Europe	5,387
Mount Kailash	Am.	19,182	Mount Maruy	Am.	5,344
Mount Kailash	Am.	19,182	Mount Katahdin	Am.	5,267
Mount Kailash	Am.	19,182	Hecla	Europe	5,115
Mount Kailash	Am.	19,182	Schneekoppe	Europe	5,100
Mount Kailash	Am.	19,182	Mont Soreto (Covone)	Europe	4,994
Mount Kailash	Am.	19,182	Ballon de Sultz (Vosges)	Europe	4,893
Mount Kailash	Am.	19,182	Feldberg (Black Forest)	Europe	4,675
Mount Kailash	Am.	19,182	Brenner Pass	Europe	4,660
Mount Kailash	Am.	19,182	Ben Nevis	Europe	4,406
Mount Kailash	Am.	19,182	Mount Vesuvius	Europe	4,200
Mount Kailash	Am.	19,182	Ben Attow	Europe	4,000
Mount Kailash	Am.	19,182	Table Mountain	Africa	3,816
Mount Kailash	Am.	19,182	Brocken	Europe	3,760
Mount Kailash	Am.	19,182	Snowdon	Europe	3,560
Mount Kailash	Am.	19,182	Carn Tual	Europe	3,404
Mount Kailash	Am.	19,182	Khyber Pass	Asia	3,393
Mount Kailash	Am.	19,182	Scaw Fell Pikes	Europe	3,229

#### RAILROAD MILEAGE OF THE WORLD

Country	Miles	Country	Miles
Abyssinia	823	France	20,900
Algeria	248	Germany	19,000
Anglo-Egyptian Sudan	2,988	Italy	17,000
Japan	7,183	Spain	14,000
China	272	Sweden	8,000
Belgian Congo	15	Turkey in Europe	1,046
British East Africa	618	India	35,285
Dahomey	816	Persia	1,183
Egypt	3,258	Philippine Islands	614
French West Africa	192	Portuguese India	61
German East Africa	1,000	Russia in Asia	10,886
Italy	17,000	Spain	14,000
Japan	7,183	Straits Settlements	55
China	272	Turkey in Asia	3,374
Belgian Congo	15	France	20,900
British East Africa	618	Germany	19,000
Dahomey	816	Italy	17,000
Egypt	3,258	Spain	14,000
French West Africa	192	Sweden	8,000
German East Africa	1,000	Turkey in Europe	1,046
Italy	17,000	India	35,285
Japan	7,183	Persia	1,183
China	272	Phil	



## PATRONS' REFERENCE DIRECTORY

OF

## Mercer County, North Dakota

EXPLANATION.—The date following a name indicates the length of time the party has been a resident in the county. The abbreviations are as follows: S. for Section, T. for Township, R. for Range, P. O. for Post-office address. Where no Section Number or Township is given, it will be understood that the party resides within the limits of the village or city named, and, in such cases, the post-office address is the same as the place of residence, unless otherwise stated.

- Adolf, Reinhold, Farmer, S. 28, T. 146, R. 86, P. O. Expansion. Born in Mercer County in 1893, and married Pauline Uster. They have one child.
- Aipperspach, Jacob, Farmer, S. 30, T. 143, R. 90, P. O. Goldenvalley. 1911. Born in Russia in 1885, and married Liedia Freshle. They have three children.
- Aipperspach, John, Farmer, S. 30, T. 143, R. 90, P. O. Goldenvalley. 1909. Born in Russia in 1878, and married Magdalena Wolff. They have eight children.
- Albers, Fred C., Farmer and Breeder of Thoroughbred Hereford Cattle and Percheron Horses, Sand Creek Stock Farm, S. 24, T. 144, R. 86, P. O. Stanton. 1908.
- Alderin, Amanda, Farmer and Breeder of Hereford Cattle, S. 26, T. 144, R. 84, P. O. Stanton. 1884.
- Alderin, Andrew, Farmer and Stockraiser, Leafstrand Farm, S. 22, T. 144, R. 84, P. O. Stanton. Mr. Alderin was one of the first settlers in Mercer County, coming here in 1882, with his father and brothers. By perseverance he now owns one of the best farms in this township.
- Alderin, Goran, Farmer and Breeder of Hereford Cattle, S. 26, T. 144, R. 84, P. O. Fort Clark. 1885.
- Alkire, G. E., Farmer, S. 14, T. 144, R. 87, P. O. Hazen. 1906. Born in Missouri in 1880, and married Frankie McBride. They have four children.
- Allison, C. E., Farmer, S. 20, T. 146, R. 90, P. O. Defiance. 1910. Born in Kentucky in 1888, and married Veola Battman. They have one child.
- Allison, J. M., Farmer, S. 20, T. 146, R. 90, P. O. Defiance. 1914. Born in Kentucky in 1850, and married Tina Clark. They have seven children.
- Allmer, George, Jr., Farmer, S. 34, T. 141, R. 88, P. O. Glen Ullin. 1906. Born in Russia in 1883, and married Kate Balinsky. They have six children.
- Anderson, Ingver, Farmer, S. 6, T. 145, R. 88, P. O. Zap. 1906. Born in Norway in 1860.
- Backfish, Wm., Farmer, S. 34, T. 143, R. 90, P. O. Goldenvalley. 1910. Born in Germany in 1889, and married Katherine Dockter. They have two children.
- Baisch, Adam, Jr., Farmer, S. 4, T. 144, R. 87, P. O. Hazen. 1894. Born in Russia in 1891, and married Ida Wittenberg. They have three children.
- Baker, August, Farmer, S. 24, T. 146, R. 88, P. O. Ree. 1905. Born in Russia in 1883, and married Kate Froeshle. They have six children.
- Ballantine, Robert J., Farmer, S. 22, T. 146, R. 89, P. O. Goldenvalley. 1906. Born in Ireland in 1881, and married Lodema Barnett. They have three children.
- Ballensky, Wm., Farmer, S. 22, T. 142, R. 88, P. O. Beulah. 1906. Born in Russia in 1883, and married Dora Allmer.
- Barker, F. A., Farmer, S. 2, T. 145, R. 90, P. O. Goldenvalley. 1908. Born in Iowa in 1873, and married Ruth Carmack.
- Barker, G. F., Farmer, S. 2, T. 145, R. 90, P. O. Goldenvalley. 1908. Born in Iowa in 1875, and married Cora M. Hedger. They have two children.
- Barker, John, Lady Butte Farm, S. 15, T. 146, R. 90, P. O. Defiance. 1910. Born in Iowa in 1870, and married Eva J. Dewees. They have eight children.
- Barthel, Julius, Farmer, S. 34, T. 145, R. 86, P. O. Hazen. 1907. Born in Germany in 1869, and married Katherine Jugenlienk. They have six children.
- Bartrug, James E., Farmer, S. 4, T. 143, R. 90, P. O. Goldenvalley. 1911. Born in Iowa in 1888.
- Baszler, Jacob, Farmer and Breeder of Galloway Cattle, S. 5, T. 144, R. 86, P. O. Hazen. 1895.
- Bauer, Conrad, Farmer, S. 28, T. 145, R. 89, P. O. Goldenvalley. 1901. Born in Russia in 1884, and married Fredreicka Jose. They have nine children.
- Bauer, Jacob, Farmer, S. 11, T. 145, R. 89, P. O. Goldenvalley. 1912. Born in Russia in 1871, and married Emma Huber. They have thirteen children.
- Bauer, Ursus, Farmer, S. 10, T. 146, R. 87, P. O. Expansion. 1896. Born in Russia in 1858, and married Rosina Schaner. They have six children.
- Bauman, Otto, Farmer, S. 32, T. 146, R. 90, P. O. Defiance. 1908. Born in Brazil in 1880, and married Mary Brecht. They have four children.
- Beck, Johannes, Farmer, S. 8, T. 144, R. 88, P. O. Zap. 1906. Born in Russia in 1871, and married Lizzie Daffe. They have ten children.
- Becker, Henrich, Farmer, S. 32, T. 145, R. 87, P. O. Beulah. 1903. Born in Russia in 1876, and married Karoline Foegele. They have seven children.
- Becker, Philipp, Farmer, S. 32, T. 145, R. 87, P. O. Beulah. 1905. Born in Russia in 1883, and married Rosina Flemmer. They have eight children.
- Beeks, John T., Farmer, S. 4, T. 145, R. 89, P. O. Goldenvalley. 1914. Born in Iowa in 1882, and married Esther O. Little.
- Benz, Philip, Farmer, S. 22, T. 145, R. 86, P. O. Krem. 1892. Born in Russia in 1890, and married Hattie Bouer. They have three children.
- Berg, Elias, Farmer and Breeder of Hereford Cattle and Percheron Horses, Poplar Grove Farm, S. 34, T. 144, R. 85, P. O. Stanton. 1902.
- Beyerle, Christian, Farmer, S. 14, T. 144, R. 90, P. O. Goldenvalley. 1904. Born in Russia in 1878, and married Elizabeth Stichel. They have five children.
- Beyl, Fred, Farmer, S. 28, T. 144, R. 89, P. O. Zap. 1904. Born in Russia in 1881, and married Maria Hintz. They have seven children.
- Beyl, Henry, Farmer, S. 4, T. 145, R. 88, P. O. Zap. 1904. Born in Russia in 1879, and married Emelia Bauer. They have five children.
- Bieber, John J., Farmer, S. 28, T. 142, R. 89, P. O. Hebron. 1912. Born in Russia in 1876, and married Christina Huber. They have five children.
- Binder, Lucus, Farmer, S. 22, T. 145, R. 88, P. O. Zap. 1914. Born in Bohemia in 1876.
- Bitterman, Peter, Farmer, S. 2, T. 143, R. 89, P. O. Zap. 1910. Born in South Dakota in 1892, and married Lena Stroh.
- Boeckel, Ludwig, Farmer, S. 30, T. 145, R. 87, P. O. Beulah. 1902. Born in Russia in 1880, and married Dortha Morast. They have seven children.
- Boehler, Fred, Farmer, S. 28, T. 142, R. 90, P. O. Hebron. 1910. Born in Russia in 1875, and married Katie Bohler. They have seven children.
- Boehler, Jacob, Jr., Farmer, S. 20, T. 142, R. 90, P. O. Hebron. 1910. Born in Russia in 1882, and married Paulina Redman. They have three children.
- Boeshans, David, Farmer, S. 28, T. 146, R. 89, P. O. Goldenvalley. 1906. Born in Russia in 1879, and married Louisa Wittenmeyer. They have five children.
- Bohrer, H. W., Farmer, S. 6, T. 146, R. 84, P. O. Mannhaven. Born in Mercer County in 1891, and married Ida Sailer. They have three children.
- Bohrer, Joseph, Jr., Dealer in Farm Implements, Stanton. 1886.
- Borner, August, Farmer, Stockraiser and Threshing Machine Operator, S. 28, T. 145, R. 84, P. O. Stanton. 1882. Mr. Borner was one of the first settlers in Mercer County, and took the first homestead in his township. He now owns several quarters of fine Mercer County land.
- Braun, Robert, Farmer, S. 30, T. 146, R. 87, P. O. Beulah. 1898. Born in Russia in 1882, and married Lena Huber. They have four children.
- Brecht, August, Farmer, S. 4, T. 144, R. 90, P. O. Goldenvalley. 1899. Born in North Dakota in 1885, and married Bertie Jackson. They have three children.
- Brecht, Frank, Farmer, S. 34, T. 145, R. 90, P. O. Goldenvalley. 1898. Born in North Dakota in 1887, and married Paulina Isaak. They have four children.
- Breimeier, Fredrich, Farmer, S. 24, T. 142, R. 89, P. O. Zap. 1908. Born in Russia in 1880, and married Maggie Auwinger. They have four children.
- Breitling, Emanuel, Farmer, S. 7, T. 146, R. 90, P. O. Defiance. 1899. Born in Russia in 1885, and married Erntina Schamke. They have four children.
- Brenner, R., Farmer, S. 4, T. 145, R. 90, P. O. Dodge. 1904. Born in Russia in 1895, and married Maggie Oster. They have four children.
- Brinningstaull, F. E., Farmer, S. 8, T. 144, R. 89, P. O. Goldenvalley. 1907. Born in Michigan in 1872, and married Clara L. Meyers. They have two children.
- Brown, Berenice, Farmer and Stockraiser, S. 26, T. 144, R. 85, P. O. Stanton. 1909.
- Brunmeier, Friedrich, Farmer, S. 28, T. 145, R. 88, P. O. Zap. 1903. Born in Russia in 1879, and married Christena Sherer. They have five children.
- Buchli, Peter, Proprietor Broncho Stock Farm, S. 26, T. 143, R. 90, P. O. Goldenvalley. 1904. Born in Illinois in 1884, and married Margaret Hoeraug. They have three children. Mr. Buchli has served as chairman of School Board.
- Bunk, Gottfried, Farmer, S. 2, T. 144, R. 90, P. O. Goldenvalley. 1899. Born in Russia in 1871, and married Marie Erdman. They have seven children.
- Busch, Henry, Farmer, S. 4, T. 142, R. 88, P. O. Beulah. 1914. Born in Russia in 1893, and married Helen Kirchmaier. They have two children.
- Campbell, W. T., Postmaster, Goldenvalley. 1913. Born in Minnesota in 1884, and married Eva T. Moffatt. They have six children.
- Chapman, Geo. E., Farmer, S. 18, T. 143, R. 88, P. O. Beulah. 1906. Born in Canada in 1859.
- Christiansen, Carl, Farmer, S. 18, T. 144, R. 90, P. O. Goldenvalley. 1908. Born in Minnesota in 1879, and married Clara A. Hansen. They have five children.
- Christman, Jakob, Farmer, S. 22, T. 146, R. 88, P. O. Ree. 1893. Born in Russia in 1880, and married Anna Ost. They have seven children.
- Christmann, Wm., Farmer, S. 13, T. 144, R. 87, P. O. Hazen. 1896. Born in South Dakota in 1884, and married Thressa Hintz. They have five children.
- Citizens State Bank, General Banking, Hazen. Organized 1909.
- Conrad, Gustav, Farmer, S. 17, T. 145, R. 86, P. O. Krem. 1906. Born in Russia in 1874, and married Pauline Krueger. They have twelve children.
- Conrath, F. P., Farmer, S. 22, T. 142, T. 88, P. O. Beulah. 1896. Born in Minnesota in 1865 and married Anna Bohnke. They have four children.
- Crandall, H. A., Farmer, S. 10, T. 144, R. 89, P. O. Zap. 1910. Born in 1862 and married Lollie S. Denniston. They have seven children.
- Crowley, John, Prop. Elm Wood Stock Farm, Breeder of Registered Hereford Cattle, S. 8, T. 142, R. 90, P. O. Hebron. 1888. Born in Minnesota in 1881 and married Ruby M. Rood. They have two children.
- Crowley, Matt., Farmer, S. 23, T. 142, R. 90, P. O. Hebron. 1888. Born in Minnesota in 1874 and married Pauline Shoemaker. They have two children. Mr. Crowley has served as County Commissioner.
- Daffe, John Farmer, S. 6, T. 144, R. 88, P. O. Beulah. 1907. Born in Russia in 1884, and married Caroline Deidrich. They have five children.
- Dalen, T. J., Farmer, S. 1, T. 145, R. 90, P. O. Goldenvalley. 1910. Born in Minnesota in 1878 and married Laura Gustafson. They have four children.
- Danielson, Daniel, Farmer and Stockraiser, "Riverview," S. 20, T. 144, R. 84, P. O. Stanton. 1898.
- Danielson, Herman, Farmer and Stockraiser, Dapolis Farm, S. 28, T. 144, R. 84, P. O. Stanton. 1883.
- Davidson, G. A., Farmer, S. 10, T. 143, R. 88, P. O. Beulah. 1906. Born in Canada in 1860, and married Mattie Noble. They have five children.
- Davis, Geo. S., Farmer, S. 9, T. 144, R. 90, P. O. Goldenvalley. 1905. Born in Wisconsin in 1871, and married Millie Farrington. They have eleven children.
- Davis, L. L., Farmer, S. 32, T. 144, R. 89, P. O. Goldenvalley. 1909. Born in Nebraska in 1888, and married Edith Medin. They have four children.
- Day, H. C., Farmer, S. 35, T. 147, R. 87, P. O. Expansion. 1896. Born in Minnesota in 1873, and married Esabelle Smith. They have four children.
- Day, John A., Farmer, S. 30, T. 147, R. 86, P. O. Expansion. 1882. Born in Minnesota in 1849, and married Cordelia C. Youngman. They have three children.
- Dienstmann, Daniel, Farmer, S. 6, T. 144, R. 89, P. O. Goldenvalley. 1907. Born in Wisconsin in 1885, and married Mathilda C. Hansen. They have one child.
- Dittmer, Albeit, Farmer, S. 30, T. 142, R. 89, P. O. Hebron. 1908. Born in Germany in 1880, and married Pauline Pfaeffle. They have four children. Mr. Dittmer has served as Assessor.
- Dockter, Karl, Farmer, S. 30, T. 143, R. 90, P. O. Goldenvalley. 1909. Born in Russia in 1883, and married Rose Freshle. They have two children.
- Dolan, Charles, Farmer and Stockraiser, S. 9, T. 144, R. 86, P. O. Hazen. 1883.
- Dowler, C. M., Farmer, S. 6, T. 143, R. 90, P. O. Goldenvalley. 1910. Born in Kansas in 1882.
- Drath, John, Farmer, S. 36, T. 147, R. 87, P. O. Expansion. 1898. Born in Russia in 1892, and married Emma Schuck.
- Dschaak, Jacob, Farmer, S. 22, T. 146, R. 87, P. O. Expansion. 1902. Born in Russia in 1871, and married Louisa Ost. They have eleven children.
- Eger, Andrew, Farmer and Stockraiser, S. 20, T. 144, R. 84, P. O. Stanton. 1896.
- Eger, Harvey, Farmer and Stockraiser, S. 20, T. 145, R. 84, P. O. Stanton. 1893.
- Ehli, John, Farmer, S. 29, T. 143, R. 90, P. O. Goldenvalley. 1917. Born in Russia in 1888, and married Katherina Beck. They have four children.



## PATRONS' REFERENCE DIRECTORY.

- Eisenbeis, Jacob, Farmer, S. 34, T. 146, R. 88, P. O. Beulah. 1910. Born in Russia in 1881, and married Mary Koerner.
- Eisenbeis, John, Farmer, S. 27, T. 146, R. 88, P. O. Beulah. 1903. Born in Russia in 1885, and married Helena Ries. They have three children.
- Elder, C. H., Farmer, S. 26, T. 144, R. 89, P. O. Hebron. 1906. Born in Illinois in 1861, and married Emma I. Baker. They have seven children.
- Ellwei, John, Jr., Farmer, S. 32, T. 147, R. 85, P. O. Mannhaven. 1887. Born in Russia in 1884, and married Katherine Sailer. They have four children.
- Elter, Ignatz, Farmer, S. 10, T. 145, R. 89, P. O. Goldenvalley. 1917. Born in Russia in 1872, and married Albenia Gerhardt. They have seven children.
- Endreson, Geo., Farmer, S. 28, T. 143, R. 88, P. O. Beulah. 1903. Born in Minnesota in 1873, and married Effie Turner. They have two children.
- Engbrecht, Jacob, Dray Line, Goldenvalley. 1907. Born in Russia in 1869, and married Mary B. Madison. They have six children.
- Engbrecht, John P., Farmer, S. 32, T. 144, R. 89, P. O. Goldenvalley. 1903. Born in South Dakota in 1878, and married Mary Klaus. They have four children.
- Engeseth, M. A., General Merchandise, Hazen. 1905.
- Enyart, D. W., Farmer and Stockraiser, S. 34, T. 144, R. 85, P. O. Stanton. 1895.
- Enyart, Hugh, Farmer and Engineer, S. 34, T. 144, R. 85, P. O. Stanton. 1897.
- Enyart, Jesse B., Farmer, S. 34, T. 144, R. 85, P. O. Stanton. 1902.
- Erbele, Jacob F., Farmer, S. 13, T. 145, R. 86, P. O. Krem. 1896. Born in Russia in 1867, and married Thresa Laubenstein. They have thirteen children.
- Erdman, John, Farmer, S. 11, T. 144, R. 90, P. O. Goldenvalley. 1904. Born in Russia in 1874, and married Rosina Lempk. They have eight children.
- Erdmann, Jakob, Farmer, S. 22, T. 145, R. 90, P. O. Goldenvalley. 1904. Born in Russia in 1884, and married Matilda Banko. They have three children.
- Erdmann, Martin, Farmer, S. 20, T. 145, R. 89, P. O. Goldenvalley. 1907. Born in Russia in 1887, and married Rosa Yanke. They have three children.
- Erickson, Arthur, Farmer, S. 10, T. 142, R. 88, P. O. Beulah. 1910. Born in Minnesota in 1882, and married Anna Savallius. They have five children.
- Erickson, J. O., Farmer, S. 28, T. 146, R. 86, P. O. Krem. 1904. Born in Minnesota in 1872, and married Mary Halvorson. They have six children.
- Erickson, John M., Farmer, S. 24, T. 145, R. 88, P. O. Beulah. 1904. Born in Sweden in 1872, and married Rebecca J. Bussen. They have two children.
- Ertelt, Karl, Farmer, S. 2, T. 141, R. 90, P. O. Hebron. 1916. Born in Germany in 1890, and married Mary Kipphan.
- Fandrich, Farmer, S. 20, T. 146, R. 89, P. O. Glodenvalley. 1893. Born in Russia in 1885, and married Lille Wilk. They have two children.
- Fandrich, Ferdinand, Farmer, S. 20, T. 145, R. 86, P. O. Hazen. 1893. Born in Russia in 1864, and married Barbara Valvane. They have ten children.
- Frandich, Gust., Farmer, S. 26, T. 146, R. 90, P. O. Goldenvalley. 1883. Born in Russia in 1887, and married Hattie Wilk. They have two children.
- Farmers Bank of Mercer County, General Banking, Loans, Insurance, etc., Hazen. Organized 1909.
- Fedderson, Ernst H., Farmer, S. 18, T. 145, R. 88, P. O. Zap. 1915. Born in Illinois in 1886, and married Dorthe Hermann. They have one child.
- Fehring, Henry, Farmer, S. 5, T. 141, R. 90, P. O. Hebron. 1903. Born in Germany in 1886.
- Fenske, Max, Farmer, S. 23, T. 146, R. 90, Defiance. 1912. Born in Germany in 1887, and married Dora Hauff. They have one child.
- Fetter, Mathias, Farmer, S. 22, T. 142, R. 89, P. O. Hebron. 1909. Born in Hungary in 1872, and married Margaret Tujo. They have seven children.
- Fetteh, Peter, Farmer, S. 35, T. 144, R. 89, P. O. Zap. 1908. Born in Austria in 1886, and married Susan Kaufmann. They have two children.
- Fetter, P. N., Farmer, S. 10, T. 141, R. 90, P. O. Hebron. 1907. Born in Hungary in 1895.
- Figenskau, Thos., Farmer, S. 23, T. 144, R. 90, P. O. Goldenvalley. 1908. Born in Wisconsin in 1877, and married Nannie Gustafson.
- First State Bank, General Banking, Beulah.
- First State Bank, General Banking, Goldenvalley.
- First State Bank, General Banking, Stanton.
- First State Bank, General Banking, Zap.
- Fischer, Abraham, Farmer, S. 20, T. 144, R. 88, P. O. Zap. 1904. Born in Russia in 1878, and married Marie Mathias. They have five children.
- Fischer, Christian A., Farmer, S. 32, T. 143, R. 88, P. O. Beulah. 1905. Born in Russia in 1881, and married Christena Weisenberg. They have seven children.
- Fisher, Fred, Farmer and Breeder of Percheron Horses and Hereford Cattle, Raymond Creek Stock Farm, S. 26, T. 145, R. 85, P. O. Stanton. 1908.
- Fischer, George, Farmer, S. 26, T. 142, R. 89, P. O. Hebron. 1907. Born in Russia in 1887, and married Rosina Fuchs. They have four children.
- Fischer, Jacob, Farmer, S. 23, T. 143, R. 89, P. O. Hebron. 1908. Born in Russia in 1891.
- Fischer, John, Farmer, S. 22, T. 145, P. O. Goldenvalley. 1906. Born in Russia in 1878, and married Kath. Weisenburger. They have nine children.
- Fisher, John, Farmer, S. 33, T. 146, R. 87, P. O. Beulah. 1893. Born in Russia in 1893, and married Rosina Zeisler. They have one child.
- Fischer, John Jr., Farmer, S. 30, T. 144, R. 88, P. O. Zap. 1904. Born in Russia in 1882, and married Lyda Brenner. They have three children.
- Fischer, Karl, Farmer, S. 26, T. 142, R. 89, P. O. Hebron. 1907. Born in Russia in 1860, and married Christina Seigle. They have eight children.
- Flaathen, Ed., Farmer, S. 28, T. 144, R. 87, P. O. Beulah. 1903. Born in Iowa in 1882, and married Maud Wetzal. They have three children.
- Flemmer, Jakob C., Farmer, S. 18, T. 142, R. 88, P. O. Beulah. 1910. Born in Russia in 1886, and married Magdalena Goodyear. They have nine children.
- Flemmer, Wm., Farmer, S. 12, T. 144, R. 90, P. O. Goldenvalley. 1904. Born in Russia in 1875, and married Christena Beyerle. They have nine children.
- Foss, Clarence, Farmer and Stockraiser, S. 35, T. 144, R. 86, P. O. Hazen. 1903.
- Foster, E. E., Farmer, S. 18, T. 145, R. 87, P. O. Beulah. 1907. Born in Iowa in 1870, and married Matilda A. Godder. They have eight children.
- Fowler, M. E., Farmer and Stockraiser, S. 21, T. 145, R. 84, P. O. Stanton. 1902.
- Frajord, Borge, Farmer, S. 8, T. 143, R. 90, P. O. Goldenvalley. 1916. Born in Norway in 1889.
- Frank Barnhart, Farmer, S. 30, T. 146, R. 90, P. O. Defiance. 1905. Born in Russia in 1895, and married Christina Huber.
- Frank, Jakob Jr., Farmer, S. 16, T. 146, R. 90, P. O. Defiance. 1905. Born in Russia in 1890, and married Leontina Weidner. They have four children.
- Frank Phillip, Farmer, S. 21, T. 146, R. 90, P. O. Defiance. 1905. Born in Russia in 1893, and married Otile Weidner. They have two children.
- Frey, Jacob, Farmer, S. 29, T. 144, R. 89, P. O. Goldenvalley. 1911. Born in Russia, in 1885 and married Eva Berreht. They have three children.
- Fuerst, Christ G., County Treasurer, Stanton.
- Fuhrmann, Jacob, Farmer, S. 4, T. 142, R. 88, P. O. Beulah. 1906. Born in Russia in 1883, and married Mary Renz. They have three children.
- Funk, G., Farmer, S. 4, T. 145, R. 86, P. O. Krem. 1903. Born in Russia in 1875 and married Sophie Miller.
- Gallagher, Jack, Farmer, S. 12, T. 144, R. 87, P. O. Hazen. 1884. Born in Iowa in 1878, and married Mary Schaffer. They have six children.
- Galster, Christ., Farmer, S. 34, T. 146, R. 87, P. O. Beulah. 1895. Born in South Dakota in 1895, and married Sophia Miller. They have one child.
- Ganske, A. L., Farmer and Auctioneer, S. 15, T. 145, R. 86, P. O. Krem. 1917. Born in Germany in 1885, and married Alvina Potratz. They have one child.
- Gates, R. C., Farmer, S. 4, T. 145, R. 89, P. O. Goldenvalley. 1908. Born in Michigan in 1888, and married Mary Schmoll. They have two children.
- German State Bank, General Banking, Loans and Insurance, Stanton. Organized 1908.
- German State Bank, General Banking, Beulah.
- Giese, Michael, Farmer, S. 8, T. 144, R. 88, P. O. Zap. 1903. Born in Russia in 1870, and married Christena Kreager. They have eleven children.
- Giesinger, Konstandin, Farmer, S. 12, T. 145, R. 87, P. O. Hazen. 1902. Born in Russia in 1870, and married Margareta Uselmann. They have eleven children.
- Gietzen, John, Prop. of Overhill Stock Farm, S. 30, T. 141, R. 88, P. O. Haymarsh. 1906. Born in Michigan in 1880, and married Bertha E. Wehri. They have seven children. Mr. Gietzen has served as school Treasurer.
- Giffey, Henry J., Automobile Garage, Repairs, Agent for Overland Cars, Stanton. 1905.
- Ginther, Fred, Farmer, S. 24, T. 144, R. 89, P. O. Zap. 1910. Born in Rurria in 1871, and married Carrie Deville. They have seven children.
- Glass, Peter, Farmer, S. 14, T. 146, R. 90, P. O. Defiance. 1906. Born in Austria in 1875, and married Elizabeth Lamnik. They have six children.
- Gleason, Geo., Farmer, S. 10, T. 144, R. 87, P. O. Hazen. 1902. Born in Minnesota in 1880, and married Frances Dolan. They have five children.
- Godes, Nikolaus, Farmer, S. 10, T. 141, R. 89, P. O. Hebron. 1906. Born in Luxemburg in 1860, and married Mary Petschette. They have eight children.
- Goetz, Gottfried, Farmer, S. 26, T. 145, R. 86, P. O. Hazen. 1892. Born in Russia in 1880, and married Rosina Richter. They have nine children.
- Goetz, J. P., Farmer, S. 14, T. 145, R. 86, P. O. Krem. 1892. Born in Russia in 1878, and married Henriette Schwalbe. They have three children.
- Goldmann, August, Farmer, S. 22, T. 145, R. 90, P. O. Goldenvalley. 1898. Born in Germany in 1873, and married Lena Schroeder. They have eleven children.
- Grossmayer, Nick, Farmer, S. 32, T. 141, R. 88, P. O. Haymarch. 1912. Born in Hungary in 1887, and married Katie Rinbold. They have three children.
- Gunsch, David, Farmer, S. 6, T. 143, R. 88, P. O. Beulah. 1902. Born in Russia in 1888, and married Christena Fromm. They have six children.
- Gutknecht, Edward, Farmer and Stockraiser, S. 30, T. 144, R. 86, P. O. Hazen. 1908.
- Gutsche, Reinhold, Farmer, S. , T. 145, R. 90, P. O. Goldenvalley. 1914. Born in Russia in 1892, and married Christena Banko. They have one child.
- Haevischer, Wm., Sheriff of Mercer County, Stanton. 1895.
- Hafner, Jacob, Farmer, S. 8, T. 146, R. 87, P. O. Expansion. 1899. Born in Russia in 1870, and married Elizabeth Schnabel. They have ten children.
- Harris, J. A., Farmer and Representative State Legislature, Stanton. 1906.
- Harsch, Gottlieb, Farmer, S. 2, T. 142, R. 89, P. O. Zap. 1909. Born in Russia in 1871, and married Eva Schlecht. They have seven children.
- Harsch, John, Cream Station, Zap. 1910. Born in Russia in 1882.
- Hart, Conrad, Farmer, S. 8, T. 142, R. 88, P. O. Beulah. 1894. Born in Russia in 1891, and married Minnie Hauff. They have two children.
- Hart, John, Farmer, S. 10, T. 143, R. 89, P. O. Zap. 1898. Born in Russia in 1889, and married Sarah Hauff. They have two children.
- Harvey, Jesse, Farmer, S. 30, T. 146, R. 90, P. O. Defiance. 1906. Born in Indiana in 1884.
- Hasenmaier, Karl, Farmer, S. 7, T. 141, R. 90, P. O. Hebron. 1914. Born in Germany in 1889, and married Martha Schroeder. They have one child.
- Hauck, Fredrich, Farmer, S. 24, T. 143, R. 90, P. O. Goldenvalley. 1907. Born in Russia in 1885, and married Christena Krien. They have three children.
- Hauff, Christian, Farmer, S. 29, T. 146, R. 89, P. O. Goldenvalley. 1908. Born in Roumania 1887, and married Mary Maier.
- Hauff, Gottlieb, Farmer, S. 12, T. 146, R. 90, P. O. Goldenvalley. 1907. Born in Russia in 1863, and married Marie Berg. They have eleven children.
- Hausauer, Jakob, Farmer, S. 6, T. 142, R. 90, P. O. Goldenvalley. 1909. Born in Russia in 1874, and married Marie Tretz. They have six children.
- Hausauer, Philip P., Farmer, S. 4, T. 141, R. 88, P. O. Glenn Ullin. 1905. Born in Russia in 1874, and married Rosa Huber. They have two children.
- Hauser, Jakob F., Farmer, S. 28, T. 141, R. 89, P. O. Hebron. 1891. Born in Germany in 1876, and married Elsie Seifert. They have three children.
- Hauser, Joseph, Farmer and Breeder of Cottswold and Ramboulet Sheep, S. 14, T. 141, R. 89, P. O. Hebron. 1891. Born in Germany in 1865, and married Freda Schultz. They have four children.
- Haven, L. E., Farmer, S. 4, T. 144, R. 90, P. O. Goldenvalley. 1891. Born in Minnesota in 1879, and married Lizzie Brecht. They have two children.
- Hayden, J. E., Farmer, S. 22, T. 146, R. 90, P. O. Goldenvalley. 1908. Born in Iowa in 1876.
- Hedquist, Aug., Farmer, S. 28, T. 145, R. 88, P. O. Zap. 1906. Born in Sweden in 1873, and married Anna Forse. They have three children.
- Hedquist, Herman, Farmer, S. 18, T. 144, R. 88, P. O. Zap. 1910. Born in Sweden in 1866, and married Amelia Anderson. They have four children.
- Heether, Henry, Farmer, S. 24, T. 144, R. 88, P. O. Beulah. 1910. Born in Russia in 1872, and married Katherine Homan. They have two children.
- Heihn, Karl Jr., Farmer, S. 18, T. 144, R. 87, P. O. Beulah. 1900. Mr. Heihn is married to Rosina Geisler. They have eight children.
- Henke, Ferdinand, Farmer, S. 6, T. 145, R. 89, P. O. Goldenvalley. 1898. Born in Russia in 1866, and married Kath. Klaus. They have nine children.
- Herrmann, Adam, Farmer, S. 7, T. 145, R. 88, P. O. Zap. 1902. Born in Russia in 1873, and married Christena Waltz. They have nine children.
- Hermann, Wilhelm, Farmer, S. 7, T. 143, R. 88, P. O. Beulah. 1916. Born in Russia in 1860, and married Ketherina Issenbraun. They have seven children.
- Hestbeck, S. L., Farmer, S. 19, T. 146, R. 86, P. O. Krem. 1912. Born in Denmark in 1876 and married Elizabeth Morrell. They have two children.
- Hillstrom, A. L., Prop. of Rockville Farm, S. 20, T. 145, R. 88, P. O. Zap. 1906. Born in Sweden in 1879, and married Ella Herm. They have four children.
- Hinz, Emanuel, Carpenter, Goldenvalley. 1902. Born in Russia in 1888.
- Hinz, Reinhold Farmer, S. 2, T. 144, R. 89, P. O. Zap. 1903. Born in Russia in 1892, and married Mary Oelke.
- Hinsz, Rudolph, Farmer, S. 34, T. 144, R. 90, P. O. Goldenvalley. 1902. Born in Russia in 1872, and married Helena Kruckenber. They have three children.
- Hintz, Emmanuel D., Farmer, S. 8, T. 144, R. 88, P. O. Zap. 1910. Born in Russia in 1892, and married Mary Kraft. They have three children.
- Hoffmann, Ursus, Farmer, S. 2, T. 145, R. 89, P. O. Zap. 1905. Born in Russia in 1886, and married Elizabetha Weidrich. They have three children.
- Hopfner, Jacob, Farmer, S. 11, T. 145, R. 87, P. O. Hazen. 1901. Born in Russia in 1874, and married Julianna Uselmann. They have twelve children.
- Hoppo, C. D., Farmer, S. 1, T. 144, R. 90, P. O. Goldenvalley. 1908. Born in Michigan in 1881, and married Maud Wolcott. They have one child.
- Horning, Henry, Farmer and Stockraiser, S. 36, T. 146, R. 85, P. O. Stanton. 1895.
- Hovda, G. S., Farmer, S. 30, T. 146, R. 86, P. O. Krem. 904. Born in Minnesota in 1880, and married Nettie Randell. They have five children.
- Hovdet, Henry, Farmer and Breeder of Hereford Cattle, Sunnyside Farm, S. 28, T. 145, R. 85, P. O. Hazen. 1905. Perseverance Mr. Hovdet now owns one of the up-to-date farms, with buildings that are equipped with Electric Lights and all other modern conveniences.
- Howard, Mann., Prop. Sunshine Farm, S. 18, T. 145, R. 86, P. O. Hazen. 1902. Born in Maryland in 1873, and married Pauline Zeller. They have one child.
- Huber, Fred, Farmer, S. 6, T. 145, R. 90, P. O. Defiance. 1905. Born in Russia in 1869.
- Huber, John, Farmer, S. 4, T. 145, R. 88, P. O. Ree. 1900. Born in South Dakota in 1884, and married Emila Knettel.
- Issacs, V. V., Assistant Cashier German State Bank, Stanton. 1916.
- Isaacson, John, Farmer, S. 2, T. 142, R. 90, P. O. Hebron. 1911. Born in Sweden in 1885, and married Sena Stai. They have one child.
- Isaak, Gotthilf, Farmer, S. 25, T. 145, R. 90, P. O. Goldenvalley. 1903. Born in South Dakota in 1887, and married Katherine Lindeman. They have four children.
- Jackson, Geo. A., Farmer, S. 10, T. 145, R. 90, P. O. Goldenvalley. 1907. Born in Michigan in 1871, and married Clara Peabody. They have two children.
- Jacobs, Farmer and Stockraiser, S. 26, T. 145, R. 85, P. O. Stanton. 1904.
- Jacobs, Pete, Farmer and Stockraiser, S. 28, T. 145, R. 84, P. O. Stanton. 1914.
- Jacobsen, Jens I., Farmer, S. 22, T. 144, R. 90, P. O. Goldenvalley. Born in Denmark in 1879, and married Sophia Dienstmann. They have four children.
- Jaeger, Fred W., Farmer, S. 32, T. 142, R. 90, P. O. Hebron. Born in Mercer County in 1895, and married Lena Loritz. They have one child.
- Jaeger, Ludwig, Farmer, S. 9, T. 141, R. 90, P. O. Hebron. 1895. Born in Germany in 1872, and married Julia Kaucher. They have seven children.
- Janzen, C. N., Cashier of The Citizens State Bank of Hazen, Hazen. 1909.
- Jennings, S. R., Evergreen Home, S. 2, T. 145, R. 89, P. O. Goldenvalley. 1911. Born in Wisconsin in 1875, and married Beulah R. Little. They have four children.
- Jirka, Frank, Farmer, S. 18, T. 143, R. 90, P. O. Goldenvalley. 1906. Born in Bohemia in 1877, and married Mary Cermak.
- Johnson, Andrew D., Farmer and Stockraiser, S. 10, T. 144, R. 86, P. O. Hazen. 1906.
- Johnson, Arthur, Farmer, S. 29, T. 144, R. 88, P. O. Beulah. 1914. Born in Iowa in 1889, and married Louise Erickson. They have four children.
- Johnson, Axel, Farmer and Stockraiser, S. 27, T. 144, R. 85, P. O. Stanton. 1906.
- Johnson, Chas. A., Farmer, Stockraiser and Grain man, Rosedale Farm, S. 32, T. 144, R. 84, P. O. Stanton. 1886. Mr. Johnson has served as County Commissioner.
- Johnson, C. J., Farmer, S. 28, T. 144, R. 88, P. O. Beulah. 1905. Born in Iowa in 1868, and married Ericka Erickson. They have seven children.
- Johnson, Hans J., Farmer and Stockraiser, The Cambridge Farm, S. 10, T. 144, R. 86, P. O. Hazen. 1906.
- Johnson, Hilda, Farmer and Stockraiser, S. 34, T. 144, R. 84, P. O. Stanton. 1900.



- Johnson, James V., Farmer, S. 10, T. 142, R. 90, P. O. Hebron. 1910. Born in Wisconsin in 1888, and married Clara Stai. They have four children.
- Johnson, Johanna, Farmer and Stockraiser, S. 34, T. 144, R. 84, P. O. Stanton. 1886.
- Johnson, Josephine, Farmer and Stockraiser, Breeder of Shorthorn and Hereford Cattle, S. 34, T. 144, R. 84, P. O. Stanton. 1886.
- Johnson, O. H., Farmer, S. 26, T. 144, R. 85, P. O. Stanton. 1893.
- Johnson, Ole, Farmer and Carpenter, S. 28, T. 144, R. 88, P. O. Beulah. 1905. Born in Iowa in 1882.
- Johnson, Oscar, Farmer, S. 28, T. 144, R. 88, P. O. Beulah. 1905. Born in Iowa in 1880, and married Agnes Potratz. They have three children.
- Jones, Rans, Farmer, S. 34, T. 147, R. 87, P. O. Expansion. 1907. Born in Minnesota in 1873, and married Bessie Smith. They have three children.
- Juzeler, David, The Lyon & Dunlap Farm, S. 20, T. 144, R. 90, P. O. Goldenvalley. 1896. Born in New York in 1860, and married Emma Paduch. They have two children.
- Kaip, Joseph, Farmer, S. 34, T. 142, R. 89, P. O. Hebron. 1909. Born in Hungary in 1881, and married Susana Knob. They have eight children.
- Kasimer, Fred, Farmer, S. 21, T. 145, R. 88, P. O. Zap. 1902. Born in Germany in 1861, and married Magdalena Laible. They have five children.
- Kaspar, August, Farmer, S. 24, T. 146, R. 90, P. O. Defiance. 1904. Born in Russia in 1876, married Amelia Schult. They have five children.
- Kasper, Franz, Farmer, S. 4, T. 146, R. 87, P. O. Expansion. 1904. Born in Russia in 1886, and married Nathalea Boeshans. They have seven children.
- Keeley, John, Farmer and Breeder of Norman and Percheron Horses, S. 8, T. 144, R. 86, P. O. Hazen. 1883.
- Kees, E. A., Banker, S. 27, T. 147, R. 86, P. O. Expansion. 1911. Born in Minnesota in 1878, and married Mollie Peterson. They have two children.
- Keller, Adam, Farmer, S. 13, T. 145, R. 88, P. O. Beulah. 1900. Born in Russia in 1856, and married Carrie Teskey. They have seven children.
- Keller, David, Farmer, S. 12, T. 145, R. 88, P. O. Beulah. 1900. Born in South Dakota in 1881, and married Olga Fisher. They have five children.
- Keller, Gottlieb, Farmer, S. 10, T. 145, R. 88, P. O. Beulah. 1900. Born in South Dakota in 1881, and married Emma Fischer. They have two children.
- Kenyon, D., Farmer, S. 18, T. 146, R. 89, P. O. Goldenvalley. 1908. Born in Michigan in 1875, and married Gertrude Kuite. They have five children.
- Keogh, J. H., Farmer, S. 4, T. 143, R. 88, P. O. Beulah. 1889. Born in Minnesota in 1870, and married Bertha Koller. They have seven children.
- Kerner, E. A., Farmer, S. 24, T. 144, R. 88, P. O. Beulah. 1900. Born in South Dakota in 1884, and married Emma Weigum. They have two children.
- Kerner, John, Farmer, S. 26, T. 145, R. 87, P. O. Hazen. 1902. Born in South Dakota in 1880, and married Mary Munder. They have two children.
- Kessler, George, Farmer, S. 12, T. 144, R. 88, P. O. Beulah. 1906. Born in Russia in 1867, and married Karolina Leibert. They have seven children.
- Ketterling, Fred, Farmer, S. 6, T. 143, R. 89, P. O. Goldenvalley. 1914. Born in South Dakota in 1892, and married Christina Ruff. They have two children.
- Kettner, E. F., Farmer and Dealer in General Merchandise, S. 20, T. 146, R. 90, P. O. Defiance. 1909. Born in Germany in 1873, and married Emma Redmile. They have two children.
- Kiesz, Christ., Farmer, S. 18, T. 143, R. 90, P. O. Goldenvalley. 1910. Born in Russia in 1878, and married Katie Faut. They have five children.
- Kind, Leonard, Farmer, S. 19, T. 146, R. 90, P. O. Defiance. 1915. Born in Russia in 1890, and married Paulina Talbert. They have two children.
- Kittler, Jakob, Farmer, S. 12, T. 145, R. 90, P. O. Goldenvalley. 1906. Born in Russia in 1880, and married Julia Kraft. They have six children.
- Kittler, John, Farmer, S. 18, T. 145, R. 89, P. O. Goldenvalley. 1905. Born in Russia in 1894, and married Magdalena Meissel. They have two children.
- Klaudt, Gottlieb, Farmer, S. 25, T. 146, R. 88, P. O. Beulah. 1905. Born in Russia in 1870, and married Katherine Becker. They have eleven children.
- Klaudt, Robert, Garage, Zap. 1906. Born in South Dakota in 1892, and married Mary Hardt.
- Klaverweiden, James, Farmer, S. 8, T. 144, R. 90, P. O. Goldenvalley. 1912. Born in Illinois in 1884, and married Hattie Davis. They have one child.
- Klein, John, Farmer, S. 12, T. 142, R. 89, P. O. Zap. 1910. Born in Hungary in 1872, and married Rosa Fischbach. They have six children.
- Kludt, C. F., Farmer, S. 32, T. 145, R. 86, P. O. Hazen. 1902. Born in South Dakota in 1881, and married M. E. Saylor. They have five children.
- Kluth, Gottlieb, Farmer, S. 15, T. 145, R. 90, P. O. Goldenvalley. 1914. Born in Russia in 1892, and married Marie Beir.
- Knife River Lumber and Grain Co., Lumber Yard and Elevator, Coal, etc., Hazen.
- Koch, Joseph, Farmer, S. 22, T. 142, R. 89, P. O. Hebron. 1910. Born in Russia in 1855, and married Christina Fochs. They have nine children.
- Koehler, Joseph, Farmer, S. 26, T. 146, R. 89, P. O. Zap. 1910. Born in Russia in 1891, and married Helen Weidrich. They have three children.
- Koenig, Christof, Farmer, S. 11, T. 146, R. 88, P. O. Ree. 1908. Born in Roumania in 1876, and married Matilda Winkler. They have ten children.
- Koglin, Ferd. J., Proprietor Hillsdale Farm, S. 32, T. 143, R. 90, P. O. Goldenvalley. 1911. Born in Germany in 1856, and married Anna Rose. They have seven children.
- Krause, Dan., Farmer, S. 24, T. 144, R. 87, P. O. Hazen. Born in Mercer County in 1891, and married Regina Schweigert. They have one child.
- Krieger, Gust, Farmer and Stockraiser, S. 8, T. 145, R. 85, P. O. Krem. 1897.
- Krukenberg, Albert, Farmer, S. 25, T. 146, R. 89, P. O. Ree. 1910. Born in Russia in 1891, and married Louisa Roth. They have one child.
- Krukenberg, Gottlieb, Farmer, S. 20, T. 145, R. 88, P. O. Zap. 1886. Born in Russia in 1880, and married Louisa Huber. They have ten children.
- Krukenberg, Reinhold, Farmer, S. 8, T. 145, R. 88, P. O. Zap. 1906. Born in Russia in 1885, and married Martha Richter. They have three children.
- Kulberg, Albert, Farmer and Proprietor of Coal Mine, S. 31, T. 144, R. 86, P. O. Hazen. 1910.
- Kunz, Fred, Farmer, S. 34, T. 145, R. 87, P. O. Hazen. Born in Mercer County in 1892, and married Carrie Rau. They have one child.
- Kunz, John, Jr., Farmer, S. 6, T. 144, R. 87, P. O. Beulah. 1886. Born in Russia in 1885, and married Matilda Heine. They have five children.
- Kurt, Arnold, Farmer, Stockraiser and Dairyman, S. 22, T. 144, R. 86, P. O. Hazen. 1905.
- Lang, Fred, Farmer, S. 23, T. 145, R. 89, P. O. Zap. 1904. Born in Russia in 1888, and married Sophia Lang. They have five children.
- Lang, George, Farmer and Stockraiser, Coal Creek Farm, S. 6, T. 144, R. 86, P. O. Hazen. 1908.
- Lang, Jacob, Farmer, S. 14, T. 145, R. 89, P. O. Zap. 1904. Born in Russia in 1889, and married Rose Murschel. They have three children.
- Lang, John, Sr., Farmer, S. 11, T. 144, R. 89, P. O. Zap. 1890. Born in Russia in 1858, and married Louisa Klaus. They have eleven children.
- Lapp, Martin, Farmer, S. 26, T. 146, R. 89, P. O. Goldenvalley. 1908. Born in Russia in 1891, and married Sophie Mittelsteadt. They have three children.
- Larson, Ingvald, Elk Valley Farm, S. 20, T. 144, R. 90, P. O. Goldenvalley. 1896. Born in Norway in 1874, and married Marie Neilsen. They have three children.
- Larson, Nels, Farmer, S. 8, T. 144, R. 90, P. O. Goldenvalley. 1909. Born in Sweden in 1883.
- Lauf, August, Farmer, S. 24, T. 145, R. 90, P. O. Goldenvalley. 1904. Born in Russia in 1873, and married Meld. Bierele. They have five children.
- Lawrence, Ed., Farmer, S. 34, T. 146, R. 90, P. O. Goldenvalley. 1909. Born in Kansas in 1888, and married Lula Flowers.
- Lightbody, C. H., Livery, Feed and Sale Stable, Auto Livery, Hazen. 1914.
- Lindeman, John, Farmer, S. 26, T. 145, R. 90, P. O. Goldenvalley. 1915. Born in Russia in 1893.
- Linden, O. N., Cashier of the Farmers Bank, Hazen. 1917.
- Lindquist, Andrew, Farmer and Stockraiser, S. 32, T. 144, R. 86, P. O. Hazen. 1905. Mr. Lindquist was one of the first settlers in his township, and by perseverance he now owns one of the finest farms and buildings that can be found in the country.
- Link, F. C., Farmer, S. 8, T. 145, R. 87, P. O. Beulah. 1893. Born in Russia in 1885, and married Regina Wittenmeyer. They have five children.
- Link, Geo. L., Farmer, S. 12, T. 145, R. 87, P. O. Hazen. 1896. Born in Russia in 1873, and married Wilhelmina Breikreutz. They have five children.
- Link, Gottlieb, Farmer, S. 18, T. 146, R. 89, P. O. Goldenvalley. 1896. Born in Russia in 1887, and married Dorothea Boeshans. They have one child.
- Link, John D., Farmer, S. 17, T. 146, R. 89, P. O. Goldenvalley. 1913. Born in South Dakota in 1891.
- Link, Carl C., Farmer and Breeder of Hereford Cattle, Highland Farm, S. 24, T. 144, R. 85, P. O. Stanton. 1895.
- Loeffelbein, Emanuel, Farmer and Stockraiser, S. 30, T. 145, R. 85, P. O. Hazen. 1906.
- Loewen, C. B., Farmer and Stockraiser, Dairy Supplies and DeLaval Cream Separators, Knife River Stock Farm, S. 2, T. 144, R. 86, P. O. Hazen. 1898.
- Loewen, Henry A., Farmer and Stockraiser, S. 3, T. 144, R. 86, P. O. Hazen. 1898.
- Loy, Henry C., Proprietor and Manager of Stanton Hotel, Stanton. 1883.
- Luberstein, John, Farmer, S. 14, T. 146, R. 90, P. O. Defiance. 1905. Born in Russia in 1877, and married Elizabeth Ruthaber. They have eleven children.
- Lunde, E. J., Farmer and Stockraiser, Creekbank Farm, S. 27, T. 145, R. 85, P. O. Stanton. 1906.
- Lunde, Simon, Farmer and Breeder of Red Polled Cattle and Duroc Jersey Hogs, S. 27, T. 145, R. 85, P. O. Stanton. 1906.
- McCoun, A. A., Farmer, S. 6, T. 145, R. 88, P. O. Zap. 1907. Born in Illinois in 1876.
- McLaughlin, Chas., Farmer, S. 20, T. 146, R. 89, P. O. Goldenvalley. 1901. Born in North Dakota in 1879, and married Rose E. Rousseau. They have three children.
- McLaughlin, John, Farmer, S. 14, T. 144, R. 87, P. O. Hazen. 1903. Born in Wisconsin in 1874, and married Maggie Maloney. They have three children.
- Maas, John, Farmer, S. 26, T. 146, R. 86, P. O. Krem. 1898. Born in Russia in 1871, and married Marie Rich. They have seven children.
- Maas, Ludwig, Farmer, S. 12, T. 145, R. 86, P. O. Krem. 1896. Born in Russia in 1870, and married Elizabeth Ziemann. They have six children.
- Machnikowski, John, Farmer, S. 19, T. 144, R. 88, P. O. Zap. 1917. Born in Minnesota in 1900.
- Madche, Jakob, Farmer, S. 30, T. 145, R. 90, P. O. Dodge. 1906. Born in Russia in 1879.
- Maedche, Jakob, Farmer, S. 32, T. 146, R. 86, P. O. Krem. 1901. Born in Russia in 1871, and married Sophie Kraft. They have seven children.
- Mai, Konrad, Farmer, S. 28, T. 146, R. 89, P. O. Goldenvalley. 1906. Born in Russia in 1887, and married Mena Meyer. They have two children.
- Mai, Wilhelm, Farmer, S. 34, T. 146, R. 89, P. O. Goldenvalley. 1906. Born in Russia in 1871, and married Fredricka Miller. They have seven children.
- Maier, J. W., Farmer, S. 35, T. 144, R. 88, P. O. Beulah. 1913. Born in North Dakota in 1892.
- Manchester, Frank, Farmer, S. 32, T. 147, R. 87, P. O. Expansion. 1915.
- Martin, Fred, Farmer, S. 29, T. 142, R. 90, P. O. Hebron. 1910. Born in Russia in 1876, and married Sophie Steinert. They have eight children.
- Mastel, Christ, Farmer, S. 28, T. 146, R. 88, P. O. Ree. 1909. Born in South Dakota in 1893, and married Mary Hipfner. They have one child.
- Mastel, Peter, Farmer, S. 28, T. 146, R. 88, P. O. Ree. 1909. Born in Russia in 1855, and married Katherine Feltman. They have four children.
- Mattheis, Emanuel, Farmer, S. 4, T. 144, R. 87, P. O. Beulah. 1902. Born in Russia in 1867, and married Christena Miller. They have six children.
- Mattheis, Emil, Farmer, S. 4, T. 144, R. 87, P. O. Beulah. 1902. Born in Russia in 1892, and married Emile Geist. They have one child.
- Mattson, J. L., Farmer, S. 6, T. 143, R. 90, P. O. Goldenvalley. 1907. Born in Sweden in 1871, and married Mathilda Johnson. They have two children.
- Meads, Lester L., Real Estate, Telephone Exchange, Zap. 1905. Born in Nebraska in 1881.
- Mercer County Officers:—Auditor, Carl Semmler; Treasurer, C. G. Fuerst; Clerk of Court, Ed. Schafer; Judge of Probate, Henry Sagehorn; Superintendent of Schools, E. D. Goodwin; Register of Deeds, F. O. Gentz; Sheriff, Wm. Haevischer; States Attorney, H. L. Berry; County Surveyor, Henry Klundt. Commissioners—Peter Bohrer, First District, Mannheim, N. D.; Benj. Stoelting, Chairman, Second District, Hazen, N. D.; Mark P. Malcolm, Third District, Goldenvalley, N. D.; Carl Shadewalt, Fourth District, Zap, N. D.; Matt Crowley, Fifth District, Goldenvalley, N. D.
- Mettler, Ferd., Farmer, S. 28, T. 146, R. 87, P. O. Beulah. 1899. Born in South Dakota in 1884, and married Marie Reede. They have five children.
- Mettler, Fred, Jr., Farmer, S. 28, T. 146, R. 87, P. O. Beulah. 1899. Born in South Dakota in 1890, and married Olga Reede. They have one child.
- Mettler, Fred, Sr., Farmer, S. 29, T. 146, R. 87, P. O. Beulah. 1899. Born in Russia in 1855.
- Mettler, Jacob, J., Farmer, S. 20, T. 145, R. 86, P. O. Hazen. 1912. Born in Russia in 1871, and married Philippina Schrum. They have nine children.
- Meyer, Henry, Blacksmith and Farmer, S. 22, T. 145, R. 89, P. O. Goldenvalley. 1899. Born in Russia in 1880, and married Olga Roth. They have four children.
- Miles, Claude, Farmer, S. 4, T. 145, R. 89, P. O. Goldenvalley. 1908. Born in Michigan in 1881, and married Maggie Williams. They have three children.
- Miller, Adam, Farmer, S. 8, T. 145, R. 89, P. O. Goldenvalley. 1899. Born in Russia in 1866, and married Helena Meyer. They have three children.
- Miller, Christ, Farmer, S. 10, T. 144, R. 89, P. O. Zap. 1901. Born in Germany in 1873, and married Jacobina Mettler. They have nine children.
- Miller, Christian, Farmer, S. 18, T. 145, R. 89, P. O. Goldenvalley. 1903. Born in Russia in 1864.
- Miller, Emanuel, Farmer, S. 15, T. 146, R. 86, P. O. Krem. Born in Mercer County in 1893, and married Martha Krukenberg. They have one child.
- Miller, Ira E., Farmer, S. 14, T. 142, R. 88, P. O. Beulah. 1913. Born in Kansas in 1895, and married Ida Abbey.
- Mische, Louis, Farmer, S. 28, T. 141, R. 90, P. O. Hebron. 1907. Born in Germany in 1867, and married Mary Miller. They have five children.
- Mittelstad, Ferdinand, Jr., Farmer and Stockraiser, S. 31, T. 145, R. 85, P. O. Hazen. 1895.
- Mittelstedt, John F., Farmer, S. 28, T. 145, R. 90, P. O. Goldenvalley. 1893. Born in Russia in 1887, and married Louisa Meisel. They have two children.
- Mittelstedter, W. E., Farmer, S. 10, T. 144, R. 89, P. O. Zap. 1909. Born in Missouri in 1872, and married Josie Thompson. They have ten children.
- Mizner, Fred W., Farmer and Breeder of Poland China Hogs, S. 22, T. 144, R. 84, P. O. Stanton. 1905.
- Moen & Faust, Real Estate and Garage, Beulah. Established 1918.
- Morat, Ursus, Farmer, S. 14, T. 146, R. 88, P. O. Ree. Born in Mercer County in 1893, and married Julina Hoffman. They have one child.
- Moses, John, Attorney at Law, Hazen. 1917.
- Moxley, Harvey, Farmer, S. 12, T. 146, R. 88, P. O. Ree. 1908. Born in Canada in 1865, and married Edith Vrooman. They have six children.
- Mueller, Daniel, Farmer and Breeder of Registered Hereford Cattle, S. 33, T. 144, R. 89, P. O. Goldenvalley. 1918. Born in Russia in 1865, and married Rosina Klaus. They have eleven children.
- Mueller, Emanuel, Farmer, S. 22, T. 146, R. 90, P. O. Defiance. 1907. Born in Russia in 1872, and married Sophie Knopp. They have seven children.
- Muller, Chas. J., Farmer, S. 34, T. 141, R. 88, P. O. Haymarsh. 1906. Born in Hungary in 1886, and married Cecella Nagel. They have five children.
- Murray, S. A., Farmer, S. 2, T. 143, R. 88, P. O. Beulah. 1906. Born in Missouri in 1873, and married Myrtle M. Wyatt. They have five children.
- Mutzenberger, Andrew, Farmer and Stockraiser, S. 22, T. 145, R. 85, P. O. Stanton. 1901.
- Nefstad, Martin, Farmer, S. 34, T. 144, R. 88, P. O. Beulah. 1907. Born in Norway in 1870, and married Dena Bortvet. They have two children.
- Nelson, C. J., Farmer, S. 26, T. 144, R. 88, P. O. Beulah. 1909. Born in Sweden in 1875, and married Anna Thompson. They have four children.
- Netzer, Frank, Farmer, S. 28, T. 141, R. 88, P. O. Haymarsh. 1908. Born in Hungary in 1883.
- Neumuller, Peter, Farmer, S. 34, T. 144, R. 89, P. O. Zap. 1908. Born in Russia in 1872, and married Katherine Eneze. They have seven children.
- Neville, O. G., Farmer, S. 10, T. 144, R. 89, P. O. Zap. 1917. Born in Iowa in 1881, and married Maude Foster. They have five children.
- Oelke, Ferdinand, Farmer, S. 26, T. 145, R. 86, P. O. Hazen. 1901. Born in Russia in 1875, and married Christena Fode. They have nine children.
- Olander, Fred, Farmer and Stockraiser, S. 20, T. 144, R. 84, P. O. Stanton. 1895.
- Olander, Emil, Farmer and Stockraiser, S. 20, T. 144, R. 84, P. O. Stanton. 1882.
- Olds, Nathan, Farmer and Stockraiser, S. 21, T. 145, R. 84, P. O. Stanton. 1903.
- Olson, O. H., Farmer, S. 23, T. 144, R. 89, P. O. Zap. 1907. Born in Wisconsin in 1882, and married Martha A. Johnson. They have one child.
- O'Neil, Thos., Farmer, S. 30, T. 144, R. 87, P. O. Beulah. 1894. Born in Ireland in 1831, and married Mary Hazzard. They have six children.
- Opahl, James, Farmer, S. 8, T. 144, R. 90, P. O. Goldenvalley. 1908. Born in Norway in 1883.
- Ost, John, Farmer, S. 2, T. 145, R. 88, P. O. Beulah. 1902. Born in Russia in 1866, and married Fredricka Boeshans. They have eight children.
- Ost, Joseph, Farmer, S. 22, T. 144, R. 89, P. O. Zap. 1902. Born in Russia in 1890, and married Helen Hintz. They have two children.
- Oster, Adam, Farmer, S. 4, T. 144, R. 87, P. O. Hazen. 1887. Born in Russia in 1880, and married Regina Borth. They have six children.



- Oster, Edward, Farmer and Breeder of Shorthorn Durham Cattle, S. 7, T. 144, R. 86, P. O. Hazen. 1888.
- Oster, Gottlieb, Farmer, S. 22, T. 145, R. 87, P. O. Hazen. 1888. Born in Russia in 1877, and married Katie Sailer. They have five children.
- Oster, Marten, Farmer, S. 28, T. 145, R. 86, P. O. Hazen. 1888. Born in Russia in 1875, and married Christina Zurn.
- Otnes, Enoch, Farmer, Stockraiser and Proprietor of Coal Mine, S. 20, T. 144, R. 86, P. O. Hazen. 1906.
- Otnes, John, Farmer and Stockraiser, The Weikdale Farm, S. 12, T. 144, R. 86, P. O. Hazen. 1906.
- Pearson, Petrus, Farmer, S. 32, T. 144, R. 88, P. O. Beulah. 1906. Born in Sweden in 1883.
- Peterson, L. C., Farmer and Breeder of Hereford Cattle, Cooleybank Stock Farm, S. 14, T. 144, R. 85, P. O. Stanton. 1903.
- Pettis, J. E., Farmer, S. 26, T. 144, R. 89, P. O. Zap. 1907. Born in Wisconsin in 1884, and married Clara Haugen. They have four children.
- Pfennig, Daniel, Farmer, S. 10, T. 146, R. 87, P. O. Ree. 1898. Born in Russia in 1895, and married Elizabeth Bauer. They have one child.
- Pfennig, Fredrich, Sr., Farmer, S. 19, T. 146, R. 87, P. O. Beulah. 1898. Born in Russia in 1859, and married Mary Nickolas. They have eight children.
- Pfennig, Michael, Farmer, S. 6, T. 145, R. 87, P. O. Beulah. 1898. Born in Russia in 1893, and married Emelia Koehler. They have three children.
- Pfenning, Fred Jr., Farmer, S. 15, T. 146, R. 88, P. O. Ree. 1897. Born in Russia in 1884, and married Christina Mettler. They have four children.
- Pischel, John, Farmer, S. 2, T. 144, R. 88, P. O. Beulah. 1892. Born in Russia in 1890, and married Christine Tesky. They have three children.
- Pitts, George H., Farmer, S. 34, T. 146, R. 90, P. O. Goldenvalley. 1913. Born in Wisconsin in 1892, and married Julia Becker. They have one child.
- Pulles, John, Cashier of the First State Bank, Stanton. 1909.
- Quintus, Anton A., Farmer, S. 24, T. 141, R. 89, P. O. Hebron. 1910. Born in Austria in 1894, and married Matilda Wehri.
- Raab, A. G., Farmer and Breeder of Registered Duroc Jersey Hogs, S. 34, T. 143, R. 90, P. O. Goldenvalley. 1917. Born in Germany in 1882, and married Marie Kopp. They have six children.
- Rathjen, Christ, Cream Buyer and Farmer, S. 23, T. 144, R. 89, P. O. Zap. 1894. Born in Russia in 1875, and married Julianna Hintz. They have nine children.
- Rathjen, John, Farmer, S. 10, T. 143, R. 90, P. O. Goldenvalley. 1910. Born in Russia in 1885, and married Tillie Billigeir. They have five children.
- Rehberg, Wm., Farmer, S. 30, T. 146, R. 89, P. O. Goldenvalley. 1906. Born in Russia in 1877, and married Wilhelmina Maier. They have ten children.
- Rehling, Adam, Farmer, S. 2, T. 141, R. 89, P. O. Hebron. 1906. Born in Hungary in 1887, and married Eva Wilhelm. They have one child.
- Rehling, Anton, Farmer, S. 2, T. 141, R. 89, P. O. Hebron. 1906. Born in Hungary in 1867, and married Katherina Beirlin. They have ten children.
- Rehling, Peter, Farmer, S. 2, T. 141, R. 89, P. O. Hebron. 1906. Born in Hungary in 1885, and married Lena Meissner. They have two children.
- Reichenberg, Jacob, Farmer and Breeder of Shorthorn Durham Cattle, S. 8, T. 144, R. 86, P. O. Hazen. 1896.
- Reinhardt, Fred, Farmer, S. 30, T. 146, R. 88, P. O. Zap. 1909. Born in Russia in 1888, and married Martha Trath. They have three children.
- Reinhardt, Jakob, Farmer, S. 32, T. 146, R. 88, P. O. Zap. 1909. Born in Russia in 1884, and married Philippina Getz.
- Reinhardt, John, Farmer, S. 32, T. 146, R. 88, P. O. Zap. 1909. Born in Russia in 1891, and married Lizzie Honbaher. They have two children.
- Reinhart, Henry, Farmer, S. 30, T. 146, R. 87, P. O. Beulah. 1900. Born in Russia in 1878, and married Magdalena Koehler. They have eight children.
- Renk, Fred, Farmer, S. 19, T. 145, R. 90, P. O. Dodge. 1907. Born in Russia in 1882, and married Sophie Seefried. They have six children.
- Renk, John, Farmer, S. 20, T. 145, R. 90, P. O. Goldenvalley. 1907. Born in Russia in 1880, and married Katie Fogel. They have six children.
- Renke, Henry, Farmer, S. 15, T. 143, R. 89, P. O. Zap. 1917. Born in Russia in 1873, and married Katherina Guthmiller. They have eight children.
- Renner, Andreas, Farmer, S. 26, T. 146, R. 88, P. O. Ree. 1899. Born in Russia in 1866, and married Johanna Christman. They have eleven children.
- Renner, Fred, Farmer, S. 25, T. 146, R. 88, P. O. Beulah. 1904. Born in Russia in 1882, and married Helena Bauer. They have six children.
- Renner, Henry, Farmer, S. 12, T. 146, R. 88, P. O. Ree. 1903. Born in Russia in 1879, and married Paulina Beuchler. They have seven children.
- Renner, John, Farmer, S. 26, T. 146, R. 88, P. O. Ree. 1899. Born in Russia in 1869, and married Rosina Richau. They have eleven children.
- Richau, George, Farmer, S. 20, T. 145, R. 89, P. O. Goldenvalley. 1904. Born in Russia in 1880, and married Sophie Janka. They have five children.
- Richau, Matth., Farmer, S. 28, T. 145, R. 89, P. O. Goldenvalley. 1904. Born in Russia in 1890, and married Paulina Janka. They have two children.
- Richter, Benj., Farmer, S. 21, T. 146, R. 86, P. O. Expansion. 1905. Born in Russia in 1886, and married Emma O. Schimke. They have six children.
- Richter, David, Coal Mine Operator, S. 20, T. 145, R. 86, P. O. Krem. 1888. Born in Russia in 1887, and married Rebekka Kunz. They have one child.
- Richter, Wm., Farmer, S. 12, T. 145, R. 86, P. O. Krem. 1886. Born in Russia in 1853, and married Christena Maas. They have five children.
- Riechenberg, Herman, Farmer, S. 1, T. 145, R. 86, P. O. Krem. 1896. Born in South Dakota in 1891, and married Marie Richter. They have two children.
- Riegel, J. H., Farmer, S. 3, T. 144, R. 90, P. O. Goldenvalley. 1906. Born in Russia in 1889, and married Lidiya Bunk. They have two children.
- Riegel, John, Farmer, S. 32, T. 145, R. 89, P. O. Goldenvalley. 1906. Born in Russia in 1892.
- Roberts, Herbert, Farmer, S. 18, T. 143, R. 88, P. O. Beulah. 1904. Born in Nebraska in 1883, and married Phrona Evans. They have four children.
- Roesler, Fred, Farmer, S. 14, T. 142, R. 90, P. O. Hebron. 1913. Born in Russia in 1880, and married Rosena Barret. They have eight children.
- Roeszler, Gottfrit, Farmer, S. 4, T. 144, R. 88, P. O. Beulah. 1905. Born in Russia in 1889, and married Julia Giese. They have one child.
- Roesner, Anton, Farmer, S. 28, T. 141, R. 90, P. O. Hebron. 1896. Born in Germany in 1859, and married Sophie Geweke. They have six children.
- Rosener, Fred, Farmer, S. 22, T. 141, R. 90, P. O. Hebron. 1907. Born in Germany in 1863.
- Roth, John, Farmer, S. 14, T. 146, R. 90, P. O. Defiance. 1904. Born in Russia in 1894, and married Elizabeth Mueller. They have two children.
- Rueb, Fred M., Farmer and Well Driller, S. 20, T. 144, R. 87, P. O. Beulah. 1907. Born in Russia in 1885, and married Elizabeth Schlecht. They have three children.
- Russell, H. S., Farmer and Dealer in General Merchandise, S. 34, T. 144, R. 90, P. O. Goldenvalley. 1903. Born in New York in 1867, and married Lola V. Mendanhall. They have three children.
- Saemann, Theo., Farmer, S. 18, T. 146, R. 90, P. O. Defiance. 1906. Born in Russia in 1886, and married Jacobina Zeissler. They have five children.
- Sailer, Adam, Farmer, S. 2, T. 146, R. 86, P. O. Expansion. 1896. Born in Russia in 1883, and married Pauline Sailer. They have six children.
- Sailer, Andrew, Farmer, S. 6, T. 144, R. 87, P. O. Hazen. 1902.
- Sailer, Andrew, Farmer, S. 2, T. 146, R. 86, P. O. Expansion. 1896. Born in Russia in 1882, and married Barbara Koehler.
- Sailer, Johann, Farmer, S. S. T. 144, R. 87, P. O. Beulah. 1902. Born in Russia in 1879, and married Maggie Kunz. They have six children.
- Sailer, John, General Merchandise, Shelf and Heavy Hardware, Stanton. 1886. Mr. Sailer has held the office of Register of Deeds and has always been very progressive in propositions for the public good and is booster for his county.
- Sailer, Karl, Farmer, S. 1, T. 144, R. 88, P. O. Beulah. 1902. Born in Russia in 1892, and married Christena Erdmann. They have three children.
- Sailer, Ludwig, Farmer, S. 12, T. 144, R. 88, P. O. Beulah. 1902. Born in Russia in 1884, and married Salma Erdmann. They have five children.
- Sailer, Rudolf, Farmer, S. 24, T. 146, R. 89, P. O. Ree. 1906. Born in Russia in 1889, and married Rebecca Chneht. They have two children.
- Salmon, A. M., Farmer, S. 14, T. 142, R. 90, P. O. Hebron. 1910. Born in Wisconsin in 1888, and married Wilma Kaestner.
- Salmon, H. M., Farmer, S. 12, T. 142, R. 90, P. O. Hebron. 1910. Born in Wisconsin in 1886, and married Catherine E. Moore. They have one child.
- Salvin & Boldt, Meat Market, Goldenvalley.
- Samuelson, George, Farmer and Breeder of Duroc Jersey Hogs, Prairie View Farm, S. 4, T. 144, R. 86, P. O. Hazen. 1907.
- Sanger, Otto C., Farmer and Breeder of Roan Durham Cattle, Threshing Machine Operator, The Buckskin Ranch, S. 28, T. 144, R. 86, P. O. Hazen. 1905.
- Sasse, John, Farmer, S. 24, T. 144, R. 90, P. O. Goldenvalley. 1903. Born in Russia in 1885, and married Anna Klaus. They have three children.
- Sasse, Wilhelm, Farmer, S. 32, T. 145, R. 88, P. O. Zap. 1903. Born in Russia in 1876, and married Thresa Hinsz. They have eight children.
- Schaefer, Mrs. A. M., Farming and Stockraising, S. 20, T. 141, R. 84, P. O. Stanton. 1883.
- Schafer, Ed., Clerk of Court and Farmer, Stanton. 1883.
- Schafer, Otto, Farmer and Stockraiser, S. 2, T. 144, R. 86, P. O. Hazen. 1884.
- Schafer, Wm., Farmer and Stockraiser, S. 32, T. 145, R. 85, P. O. Hazen. 1888.
- Scheck, Jakob, Farmer, S. 18, T. 145, R. 89, P. O. Goldenvalley. 1910. Born in Russia in 1888, and married Christine Kunz.
- Scheid, Robert, Farmer, S. 1, T. 145, R. 87, P. O. Hazen. 1901. Born in Russia in 1896, and married Emelia Weidrek. They have one child.
- Scheidt, C. F., Farmer, S. 14, T. 142, R. 88, P. O. Beulah. 1907. Born in Germany in 1885.
- Scheidt, Herman, Farmer, S. 10, T. 142, R. 88, P. O. Beulah. 1908. Born in Germany in 1881, and married Augusta Morgan. They have three children.
- Schell, Fred, Farmer, S. 36, T. 146, R. 89, P. O. Zap. 1886. Born in Russia in 1886, and married Mena Nei. They have four children.
- Scherle, Wm., Farmer, S. 10, T. 142, R. 89, P. O. Hebron. 1910. Born in Germany in 1886, and married Fredricka Holyoepfel. They have five children.
- Scheurer, Christian, Farmer, S. 15, T. 146, R. 89, P. O. Ree. 1909. Born in Russia in 1874, and married Louisa Appel. They have seven children.
- Schiermeister, Ludwig, Farmer, S. 26, T. 143, R. 89, P. O. Zap. 1905. Born in Russia in 1882, and married Marie Schmidt. They have three children.
- Schikaska, Rudolph, Farmer, S. 10, T. 145, R. 90, P. O. Goldenvalley. 1912. Born in Russia in 1894, and married Lydia Krukenberger.
- Schimke, Dan, Farmer and Stockraiser, S. 4, T. 145, R. 85, P. O. Krem. 1886. Mr. Schimke was the first settler in his township and has watched the county grow from a prairie to a thrifty, fine farming country. He owns one of the best farms.
- Schlecht, Pilipp, Farmer, S. 10, T. 144, R. 88, P. O. Beulah. 1910. Born in Russia in 1852, and married Katie Opp. They have three children.
- Schmidt, Fred, Farmer and Well Driller, S. 28, T. 145, R. 85, P. O. Hazen. 1917.
- Schmidt, Jacob, Farmer, S. 24, T. 141, R. 90, P. O. Hebron. Born in Hungary in 1882, and married Anna Glass. They have four children.
- Schnaidt, John J., Farmer, S. 30, T. 142, R. 90, P. O. Hebron. 1908. Born in Russia in 1890, and married Rosina Winderoth. They have three children.
- Schneider, Fred, Farmer, S. 26, T. 146, R. 90, P. O. Defiance. 1906. Born in Russia in 1890, and married Fredricka Boeckel. They have one child.
- Schnieder, Joseph, Farmer, S. 26, T. 141, R. 90, P. O. Hebron. 1904. Born in Hungary in 1874, and married Magdalena Behabas. They have four children.
- Schneider, Philipp, Farmer, S. 32, T. 146, R. 90, P. O. Defiance. 1906. Born in Russia in 1859, and married Christina Katske. They have nine children.
- Schoenbeck, Johan, Farmer, S. 24, T. 142, R. 89, P. O. Zap. 1907. Born in Russia in 1882, and married Katie Foch.
- Schopp, Franz, Farmer, S. 6, T. 144, R. 87, P. O. Beulah. 1910. Born in Russia in 1874.
- Schrempf, John, Farmer, S. 32, T. 146, R. 89, P. O. Goldenvalley. 1912. Born in Russia in 1877, and married Christina Mettler. They have four children.
- Schroeder, Henry, Jr., Farmer, S. 18, T. 141, R. 90, P. O. Hebron. 1907. Born in Germany in 1882, and married Freda Jaeger.
- Schuh, Adolf, Farmer, S. 12, T. 144, R. 88, P. O. Beulah. 1905. Born in Russia in 1884, and married Elizabeth Goering. They have five children.
- Schulz, Johann, Farmer, S. 26, T. 143, R. 88, P. O. Beulah. 1906. Born in Russia in 1878, and married Julianna Keonig. They have six children.
- Schwartz, Niek, Farmer, S. 35, T. 141, R. 90, P. O. Hebron. 1907. Born in Hungary in 1885, and married Barbara Schneider. They have six children.
- Schwartzman, Alex., Farmer, S. 18, T. 145, R. 90, P. O. Goldenvalley. 1899. Born in Russia in 1878, and married Paulina Bondarenko. They have seven children.
- Schwartzman, John F., Farmer, S. 31, T. 145, R. 89, P. O. Goldenvalley. 1915. Born in Russia in 1881, and married Thresa Isaak. They have five children.
- Schwartzman, Simon, Farmer, S. 26, T. 145, R. 90, P. O. Goldenvalley. 1903. Born in Russia in 1873, and married Rosina Hoffman. They have five children.
- Schweigert, C. F., Printer and Publisher, Stanton. 1900.
- Seefried, Gottlieb, Farmer, S. 18, T. 145, R. 90, P. O. Goldenvalley. 1910. Born in Russia in 1890, and married Emelia Renk. They have five children.
- Seibert, Roy, Cashier of the German State Bank, Stanton. 1911.
- Seidel, Adam, Farmer, S. 16, T. 145, R. 90, P. O. Goldenvalley. 1907. Born in Russia in 1880, and married Barbara Weisenberger. They have six children.
- Semmler, Carl, County Auditor, Stanton. 1889. Mr. Semmler has always been one of the progressive citizens of his county. He has taught school and has been postmaster of Krem. He is now serving his fourth term as County Auditor.
- Sevallius, Hans, Farmer, S. 2, T. 142, R. 88, P. O. Beulah. 1906. Born in Sweden in 1880.
- Shadewalt, Carl, Farmer, S. 8, T. 145, R. 88, P. O. Zap. 1907. Born in Germany in 1879, and married Ella Endriss. He has served as County Commissioner.
- Sherbesman Bros., Farmers, S. 18, T. 141, R. 88, P. O. Haymarsh.
- Sherlock, Frank, Rural Mail Carrier, Stanton. 1912.
- Simpfenderfer, Fred, Farmer, S. 32, T. 145, R. 90, P. O. Dodge. 1906. Born in Russia in 1886, and married Mary Middelsteadt. They have four children.
- Simpfenderfer, Henre, Farmer, S. 32, T. 145, R. 90, P. O. Dodge. 1906. Born in Russia in 1880, and married Katie Reed. They have four children.
- Sinerius, Fred, Farmer, S. 24, T. 144, R. 89, P. O. Zap. 1904. Born in Germany in 1880, and married Rose Fische. They have five children.
- Sinotte, H. E., Farmer, S. 28, T. 146, R. 90, P. O. Defiance. 1913. Born in Wisconsin in 1880, and married Lillie Foster. They have two children.
- Skager, Phillip J., Farmer and Breeder of Hereford Cattle, Pretty Brook Farm, S. 12, T. 144, R. 86, P. O. Hazen. 1914.
- Slowey & Field, Farm Implements, Zap.
- Slowey, Geo., Farm Implements, Zap. 1906. Born in Wisconsin in 1872, and married Josephine Clark.
- Slupe, Roy E., Farmer and Contractor, S. 28, T. 144, R. 85, P. O. Stanton. 1916.
- Small, Paul B., Garage, Goldenvalley. 1916. Born in Wisconsin in 1890, and married Vera Gates. They have one child.
- Smith, C. D., Rancher, S. 4, T. 142, R. 90, P. O. Hebron. 1890. Born in Pennsylvania in 1875, and married Mary E. Keogh. They have six children.
- Smith, Homer R., Farmer, S. 4, T. 144, R. 90, P. O. Goldenvalley. 1910. Born in Michigan in 1891, and married Eva E. Peabody. They have four children.
- Smith, Mack, Farmer, S. 34, T. 147, R. 87, P. O. Expansion. 1907. Born in Minnesota in 1878, and married Lottie Whittock. They have three children.
- Soland, Alfred, Farmer and Stockraiser, S. 32, T. 144, R. 86, P. O. Hazen. 1907.
- Sommer, Karl, Farmer, S. 24, T. 145, R. 86, P. O. Krem. 1916. Born in Russia in 1891, and married Amelia Krieger. They have five children.
- Spier, Henry, Farmer, S. 12, T. 143, R. 89, P. O. Zap. 1903. Born in Russia in 1871, and married Rosina Gunch. They have seven children.
- Spoer, Jacob, Farmer, S. 20, T. 141, R. 90, P. O. Hebron. 1905. Born in Germany in 1881, and married Chrestiane Braun. They have five children.
- Sprecher, Jacob, Farmer, S. 10, T. 141, R. 89, P. O. Hebron. 1911. Born in Russia in 1864, and married Fredericka Hagele. They have nine children.
- Sprecher, Jacob J., Farmer, S. 10, T. 141, R. 89, P. O. Hebron. 1911. Born in Russia in 1891, and married Mary Stauss.
- Stai, K. C., Proprietor of Triplet Spring Farm, S. 2, T. 142, R. 90, P. O. Hebron. 1906. Born in Norway in 1884, and married Gilma Pederson. They have two children.
- State Bank of Zap, General Banking, Zap.
- Stephens, J. E., Farmer and Proprietor of the Knife River Ranch, Breeder of Ramboulet and Shripshire Sheep, S. 6, T. 144, R. 85, P. O. Stanton. 1883.
- Stephens, Phylander, Farmer, S. 26, T. 143, R. 88, P. O. Beulah. 1905. Born in Ohio in 1878, and married Effie Osborn. They have two children.
- Stephens, Roy, Farmer, S. 4, T. 144, R. 85, P. O. Stanton. 1914.
- Stoelting, Benj., Farmer and Stockman, S. 16, T. 146, R. 86, P. O. Hazen. 1906. Born in Wisconsin in 1874, and married Minnie Strassburger. They have six children. Mr. Stoelting has served as County Commissioner.
- Stohl, August, Farmer, S. 32, T. 144, R. 88, P. O. Beulah. 1907. Born in Sweden in 1877, and married Marie Julin. They have two children.
- Stoller, Wm., Farmer, S. 34, T. 146, R. 86, P. O. Krem. 1916. Born in South Dakota in 1883, and married Eva Ensminger. They have five children.
- Stone, Frank M., Farmer, S. 10, T. 144, R. 90, P. O. Goldenvalley. 1910. Born in Iowa in 1876, and married Bell Wiar. They have one child.
- Strawbridge, Ross, Farmer, S. 18, T. 146, R. 85, P. O. Krem. 1913. Born in Illinois in 1882, and married Bess F. Armstrong. They have two children.
- Stuhmiller, Theo., Farmer, S. 8, T. 145, R. 90, P. O. Goldenvalley.



1906. Born in Russia in 1870, and married Sophia Miller. They have three children.
- Talbert, Ludwig, Farmer, S. 32, T. 146, R. 90, P. O. Defiance. 1905. Born in Russia in 1866, and married Margaretta Dickhaut. They have eight children.
- Teske, Jacob, Farmer, S. 34, T. 145, R. 87, P. O. Beulah. 1900. Born in South Dakota in 1889, and married Magdalena Sailer. They have three children.
- Tesky, Carl, Farmer, S. 6, T. 145, R. 87, P. O. Beulah. 1900. Born in South Dakota in 1886, and married Barbara Flemmer. They have two children.
- Tesky, John, Farmer, S. 21, T. 145, R. 87, P. O. Beulah. 1900. Born in South Dakota in 1895.
- Thompson, F. W., Farmer, S. 24, T. 144, R. 89, P. O. Zap. 1907. Born in Missouri in 1882.
- Thompson, Jos. L., Farmer, S. 18, T. 144, R. 88, P. O. Zap. 1907. Born in Kansas in 1887.
- Thue, O. R., General Merchandise, Stanton. 1907.
- Thue, Iver, General Merchandise, Stanton. 1907.
- Tollefson, M. C., Farmer, S. 29, T. 144, R. 88, P. O. Beulah. 1907. Born in Norway in 1855, and married Ingborg A. Arneson. They have eight children.
- Traxel, Gottlieb, Farmer, S. 26, T. 146, R. 89, P. O. Goldenvalley. 1906. Born in Russia in 1868, and married Beate Moench. They have six children.
- Trleber, Henry, Farmer, S. S. T. 141, R. 90, P. O. Hebron. 1906. Born in Germany in 1868, and married Pauline Hauser. They have three children.
- Tschaekofski, Otto, Farmer, S. 17, T. 146, R. 85, P. O. Expansion. Born in Mercer County n 1889, and married Amilla Miessel. They have two children.
- Turner, Bert, Farmer, S. 28, T. 143, R. 88, P. O. Beulah. 1906. Born in Wisconsin in 1880.
- Tysven, Albert, Farmer and Breeder of Black Polled Angus Cattle, "Fairview," S. 28, T. 144, R. 86, P. O. Hazen. 1905.
- Unrath, Gottfried, Farmer, S. 2, T. 143, R. 90, P. O. Goldenvalley. 1909. Born in Russia in 1882, and married Solomine Sommerfeldt. They have four children.
- Unruh, Jacob, Farmer, S. 2, T. 141, R. 88, P. O. Beulah. 1908. Born in Russia in 1875, and married Katherine Schnaidt. They have seven children.
- Unruh, John, Farmer, S. 2, T. 142, R. 89, P. O. Zap. 1911. Born in Russia in 1880, and married Rosina Goodyear. They have four children.
- Untersher, John J., Farmer and Stockraiser, S. 21, T. 145, R. 85, P. O. Stanton. 1888.
- Unverzagt, August, Farmer, S. 26, T. 144, R. 89, P. O. Zap. 1910. Born in Germany in 1870, and married Mary Meslaz. They have seven children.
- Usselmann, Christ., Farmer, S. 1, T. 145, R. 87, P. O. Hazen. 1901. Born in Russia in 1865, and married Anna Usselmann. They have eight children.
- Usselmann, John, Farmer, S. 6, T. 145, R. 86, P. O. Hazen. 1893. Born in South Dakota in 1893, and married Margaret Giesinger. They have three children.
- Vader, V. H., Farmer, S. 12, T. 141, R. 89, P. O. Hebron. 1908. Born in Wisconsin in 1877, and married Florence Sinclair. They have four children.
- Van Deventer, C. K., Farmer, S. 8, T. 144, R. 89, P. O. Goldenvalley. 1910. Born in Michigan in 1872, and married Maud Dougherty. They have four children.
- Voegele, John, Farmer, S. 34, T. 142, R. 88, P. O. Beulah. 1905. Born in Russia in 1884, and married Christena Staus. They have four children.
- Voegele, Philipp, Farmer, S. 14, T. 142, R. 89, P. O. Zap. 1909. Born in Russia in 1887, and married Fredricka Huber. They have three children.
- Voeltz, F. F., Rancher and Breeder of Registered Hereford Cattle, S. 23, T. 142, R. 88, P. O. Beulah. 1909. Born in Germany in 1846, and married Mary Petharam. They have ten children.
- Vogele, Michael, Sr., Farmer, S. 34, T. 142, R. 88, P. O. Beulah. 1905. Born in Russia in 1859, and married Fredricka Goetz. They have seven children.
- Vogele, Mike, Jr., Farmer, S. 4, T. 141, R. 88, P. O. Beulah. 1905. Born in Russia in 1889, and married Bertha Mieske. They have three children.
- Wachtler, Konstantin, Farmer, S. 34, T. 142, R. 89, P. O. Hebron. 1913. Born in Hungary in 1889, and married Anna M. Godes. They have three children.
- Wagner, Alex., Farmer, S. 22, T. 145, R. 89, P. O. Goldenvalley. 1907. Born in Russia in 1874, and married Gottleiba Gust. They have four children.
- Wagner, Anton, Farmer, S. 32, T. 141, R. 88, P. O. Haymarsh. 1914. Born in Minnesota in 1888, and married Frances Kastner.
- Wagner, Henry, Farmer, S. 22, T. 145, R. 89, P. O. Goldenvalley. 1904. Born in Russia in 1870, and married Elizabeth Meyer. They have six children.
- Waleri, Jakob, Farmer, S. 24, T. 141, R. 90, P. O. Hebron. 1907. Born in Hungary in 1874 and married Maggie Schlater. They have eleven children.
- Walker, E. M., Proprietor of Willow Springs Farm, S. 5, T. 143, R. 90, P. O. Goldenvalley. 1898. Born in Wisconsin in 1863, and married Emma J. Mix. They have five children.
- Walsh, W. D., Farmer, S. 24, T. 143, R. 88, P. O. Beulah. 1902. Born in Wisconsin in 1870, and married Ellen Boland. They have four children.
- Walz, Daniel, Walz's Grain Farm, S. 29, T. 145, R. 88, P. O. Zap. 1914. Born in Russia in 1870, and married Wilhelmena Rapp. They have eight children.
- Wegerle, John Jr., Farmer, S. 18, T. 146, R. 88, P. O. Ree. 1891. Born in Russia in 1887, and married Pauline Baisch. They have three children.
- Weidner, Joseph, Farmer, S. 11, T. 146, R. 90, P. O. Defiance. 1914. Born in Russia in 1897.
- Weigum, Conrad, Farmer, S. 20, T. 146, R. 88, P. O. Zap. 1898. Born in Russia in 1889, and married Magdalena Reidlinger. They have two children.
- Weigum, Ed., Farmer, S. 16, T. 145, R. 87, P. O. Beulah. 1899. Born in Russia in 1893, and married Sophie Achtenbeig. They have one child.
- Weigum, George, Jr., Farmer, S. 16, T. 145, R. 87, P. O. Beulah. 1899. Born in Russia in 1895, and married Louisa Koehler.
- Weigum, Geo. Sr., Farmer, S. 17, T. 145, R. 87, P. O. Beulah. 1899. Born in Russia in 1852, and married Christina Huffman. They have eight children.
- Weigum, John, Farmer, S. 17, T. 145, R. 87, P. O. Beulah. 1899. Born in Russia in 1884, and married Elizabeth Miller. They have six children.
- Weil, August, Farmer, S. 8, T. 142, R. 88, P. O. Beulah. 1905. Born in Russia in 1881, and married Mary Fey. They have eight children.
- Weiler, Joe, Farmer, S. 8, T. 141, R. 88, P. O. Glen Ullin. 1915. Born in Russia in 1877, and married Louisa Sherbesman. They have two children.
- Weiler, Simon, Farmer, S. 12, T. 141, R. 89, P. O. Glen Ullin. 1891. Born in Russia in 1882, and married Frances Brunkel. They have four children.
- Weirauch, Paul, Farmer, S. 14, T. 145, R. 90, P. O. Goldenvalley. 1908. Born in Minnesota in 1884, and married Amanda Zemann. They have one child.
- Weiss, Jacob, Farmer, S. 24, T. 145, R. 88, P. O. Beulah. 1917. Born in Russia in 1890, and married Rosa Aman. They have one child.
- Weiss, John, Farmer, S. 6, T. 145, R. 88, P. O. Zap. 1908. Born in Russia in 1885, and married Anna Hardt. They have three children.
- Weiss, Wm., Farmer, S. 30, T. 145, R. 88, P. O. Zap. 1916. Born in Russia in 1883, and married Bertha Dubs. They have three children.
- Weisz, Geo., Farmer, S. 6, T. 145, R. 90, P. O. Defiance. 1892. Born in Russia in 1884, and married Karoline Isaak. They have four children.
- Weisz, Nathanael, Farmer and Breeder of Percheron Horses, Threshing Machine Operator, S. 6, T. 145, R. 85, P. O. Krem. 1888.
- Wenz, Jakob, Farmer, S. 16, T. 145, R. 90, P. O. Goldenvalley. 1917. Born in Russia in 1888, and married Philippena Leno. They have six children.
- Werner, H. C., Proprietor of Riverdale Ranch, S. 22, T. 144, R. 87, P. O. Hazen. 1902. Born in Minnesota in 1867, and married Susan Strong. They have six children.
- Werner, Philipp, Farmer, S. 13, T. 146, R. 88, P. O. Ree. 1888. Born in Russia in 1880, and married Elizabetha Reep. They have six children.
- Wernli, F. P., Manager of the Knife River Lumber and Grain Co., and Mayor, Hazen. 1912.
- Wetzel, R. L., Farmer, S. 34, T. 144, R. 88, P. O. Beulah. 1905. Born in Indiana in 1889, and married Anna Flaathen.
- Weidenmeyer, Philipp, Farmer, S. 26, T. 146, R. 87, P. O. Beulah. 1903. Born in South Dakota in 1893, and married Bertha Link.
- Weidrich, Fred, Farmer, S. 10, T. 145, R. 87, P. O. Beulah. 1891. Born in Russia in 1885, and married Margaretha Zurn. They have six children.
- Weidrich, John, Farmer, S. 2, T. 144, R. 89, P. O. Zap. 1890. Born in Russia in 1886, and married Christena Zeller. They have three children.
- Wedrich, Michael, Farmer, S. 14, T. 146, R. 87, P. O. Expansion. 1893. Born in Russia in 1866, and married Elizabeth Miller. They have eight children.
- Weiger, Steve, Farmer, S. 26, T. 145, R. 88, P. O. Zap. 1908. Born in Minnesota in 1890, and married Belle Eger. They have two children.
- Weist, Edward, Farmer, S. 4, T. 143, R. 90, P. O. Goldenvalley. 1910. Born in Russia in 1859, and married Anna Reichert. They have five children.
- Wilk, Adolf, Farmer, S. 26, T. 146, R. 90, P. O. Goldenvalley. 1900. Born in Wisconsin in 1879, and is married to Bertie Schneider. They have one child.
- Wilk, E. H., Farmer, S. 34, T. 146, R. 90, P. O. Goldenvalley. 1901. Born in Minnesota in 1882, and married Mary Suhr. They have seven children.
- Winkler, Albert, Farmer, S. 8, T. 142, R. 88, P. O. Beulah. 1907. Born in Illinois in 1886, and married Eva Neis. They have four children.
- Wittenberg, Isaak, Farmer, S. 34, T. 144, R. 89, P. O. Zap. 1909. Born in Russia in 1860, and married Helena Dick. They have fourteen children.
- Wittmaier, Karl, Farmer, S. 6, T. 144, R. 88, P. O. Zap. 1906. Born in Russia in 1883, and married Gertrude Daffe. They have eight children.
- Wittmayer, Carl C., Blacksmith, Goldenvalley. 1906. Born in South Dakota in 1884, and married Zora Lloyd.
- Wittmeyer, Louis A., Farmer, S. 4, T. 145, R. 90, P. O. Goldenvalley. 1913. Born in New Jersey in 1875.
- Wolcott, P. M., Farmer, S. 1, T. 144, R. 90, P. O. Goldenvalley. 1906. Born in Michigan in 1883, and married Ethel Demaray. They have one child.
- Wolf, Christ, Farmer, S. 13, T. 145, R. 87, P. O. Hazen. 1896. Born in Russia in 1876, and married Julianna Frank. They have seven children.
- Wyatt, W. R., Farmer, S. 2, T. 143, R. 88, P. O. Beulah. 1906. Born in Missouri in 1878, and married Ethel Lantis. They have one child.
- Yanke, Samuel, Farmer, S. 34, T. 146, R. 89, P. O. Goldenvalley. 1905. Born in Russia in 1895, and married Emma Mai.
- Zeisler, Martin, Jr., Farmer, S. 16, T. 146, R. 90, P. O. Defiance. 1893. Born in Russia in 1890, and married Emma Heine. They have three children.
- Zuern, Fred, Jr., Farmer, S. 30, T. 144, R. 86, P. O. Hazen. 1900. Born in Russia in 1892.
- Zuern, Fred, Farmer, S. 9, T. 145, R. 87, P. O. Beulah. 1900. Born in Russia in 1869, and married Julianna Weidrich. They have twelve children.
- Zurn, Johann, Jr., Farmer, S. 30, T. 145, R. 86, P. O. Hazen. 1900. Born in Russia in 1889, and married Lydia Geist. They have one child.
- Zurn, Johann, Sr., Farmer, S. 30, T. 145, R. 86, P. O. Hazen. 1900. Born in Russia in 1864, and married Elizabeth Schweigert. They have five children.
- Zrakoer, Brakofin, Farmer, S. 10, T. 145, R. 88, P. O. Ree. 1909. Born in Russia in 1881, and married Amelia Landsman. They have six children.



**Stanton Auto Co.**  
 H. J. GIFFEY, Proprietor  
 Electric Lights and Steam Heat  
 Oxy-Acetylene Welding, Storage Batteries Repaired and Recharged  
 Autos and Gas Engines Overhauled, Oil, Grease, Gasoline and Vulcanizing, Fabric Tires, Cord Tires and Accessories  
 Call and see us. Prices are reasonable and Work Guaranteed. We are agents for the Overland Cars.  
 STANTON, - N. D.

**John Sailer**  
 DEALER IN  
**General Merchandise**  
 We carry a fine line of Fancy Groceries, Dry Goods, Men's and Boys Up-to-Date Clothing, Furniture and Undertaking  
 The well known Rice Hutchinson line of Shoes for the whole family  
 The celebrated Overland Automobiles for Business and Pleasure. Our Prices are right  
 STANTON, - N. D.

**M. A. ENGESETH**  
**General Merchandise**  
 Everything to Eat, Everything to Wear  
 Dependable merchandise for every member of the family  
 We handle Goods built on honor and sold on merit  
**Good Feeling goes with Square Dealing.**  
 Make our Store your Headquarters when at Hazen  
 HAZEN, - N. D.

**Jos. Bohrer, Jr.**  
 DEALER IN  
**Agricultural Implements, Wagons and Vehicles**  
 We handle DeLaval Cream Separators and a full line of John Deere Implements including Plows, Harrows, Binders, Manure spreaders, Gas Engines and Fanning Mills  
 In fact everything that is needed on the farm. An honest deal to all  
 STANTON, - N. D.

J. E. Stephens.....President  
 J. F. Smith.....Vice President  
 F. P. Wernli.....Sec'y and Mgr.  
 C. N. Janzen.....Treasurer  
**Knife River Lumber and Grain Co.**  
 (Incorporated)  
 DEALERS IN  
**Lumber and All Kinds of Building Material**  
 AGENTS FOR  
**Eureka and Feed King Silos**  
 HAZEN, - N. D.

**Livery and Feed Barn Dray Line in Connection**  
 C. H. LIGHTBODY, Prop.  
 Auto Livery, Day and Night Service. Horse Livery, Best of Turnouts  
 Careful Drivers and Good Teams  
 Traveling trade solicited and appreciated. Feed barn open at all hours and special efforts made to please the farmer  
 HAZEN, - N. D.

**Mercer County ...Republican**  
 C. F. SCHWEIGERT, Publisher  
 Official Paper of Mercer County and Village of Stanton  
 An Independent newspaper published for the best interests of county and state  
 STANTON, - N. D.

Adam Hannah.....President  
 O. N. Linden.....Cashier  
**Farmers Bank of Mercer County**  
 We handle Insurance, Farm Loans, and do a General Banking Business  
 HAZEN, - N. D.

L. W. Miller.....President  
 John Pulles.....Cashier  
 Martha Letzring.....Ass't Cashier  
**First State Bank**  
 Capital and Surplus, \$12,000.00  
 We make a specialty of Real Estate Loans, write Insurance and transact a General Banking Business  
 STANTON, - N. D.

**German State Bank**  
 A Good Bank to do Business With  
**Real Estate Bought and Sold**  
**We handle Loans, Insurance, Etc.**  
 All Deposits in this Bank are guaranteed by the state of North Dakota  
 STANTON, - N. D.

J. E. Stephens.....President  
 L. G. Eastman.....Vice President  
 C. N. Janzen.....Cashier  
 J. L. Greitl.....Ass't Cashier  
**Citizens State Bank**  
 Capital, - \$10,000.00  
 Surplus, - 10,000.00  
 The Bank of Personal service. We handle Real Estate, Insurance. Money on hand at all times to Loan on Real Estate. Your business is solicited  
 HAZEN, - N. D.

O. R. Thue I. D. Thue  
**O. R. Thue & Co.**  
 DEALERS IN  
**General Merchandise**  
 We carry a full line of Fancy Groceries, Dry Goods, Hats, Caps, Shoes, Men and Boys Furnishings and Hardware. No trouble to show goods and our prices are right  
 STANTON, - N. D.

**John Moses**  
**Attorney and Counselor at Law**  
**Real Estate and Loans**  
 HAZEN, - N. D.

**HOTEL STANTON**  
 H. C. LOY, Proprietor  
 Thoroughly Modern, Electric Lights and Steam Heat  
**Lodging Only**  
 STANTON, - N. D.

**Roy E. Slupe**  
**General Contracting**  
 Including Breaking with Gas Tractors, House Moving and Road Making  
 Estimates given on application. Correspondence solicited  
 STANTON, - N. D.

**MOEN & FAUST**  
**= REAL = ESTATE GARAGE**  
 BEULAH, - N. D.

**Ed Shafer**  
 BREEDER OF  
**Famous White and Buff Orpington Chickens**  
 Write for Prices on Eggs for Hatching and Stock  
 STANTON, - N. D.

**J. E. STEPHENS**  
 Proprietor of the Knife River Ranch  
 Ramboulet and Shropshire Sheep for Breeding Purposes for Sale at all Times  
 STANTON, - N. D.

**First State Bank**  
**General Banking**  
 ZAP, - N. D.

**State Bank of Zap**  
**General Banking**  
 ZAP, - N. D.

**First State Bank**  
**General Banking**  
 BEULAH, - N. D.

**German State Bank**  
**General Banking**  
 BEULAH, - N. D.

**First State Bank**  
**General Banking**  
 GOLDEN VALLEY, - N. D.

**Carl C. Wittmayer**  
**Blacksmith**  
 GOLDEN VALLEY, - N. D.

**SALVIN & BOLDT**  
**Meat Market**  
 GOLDEN VALLEY, - N. D.





# ILLUSTRATIONS

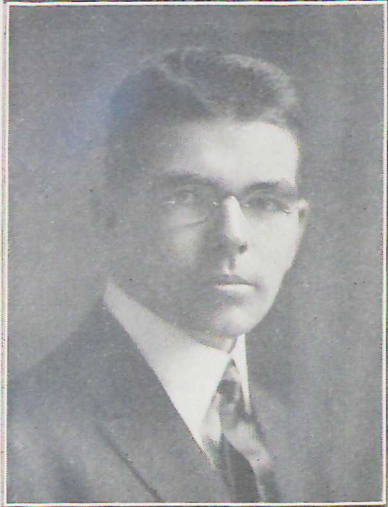

JOHN MOSES,  
Attorney at Law,  
HAZEN, N. D.



MR. AND MRS. AUGUST  
BORNER,  
STANTON, N. D.



MR. AND MRS. JOHN J.  
SCHNAIDT,  
HEBRON, N. D.

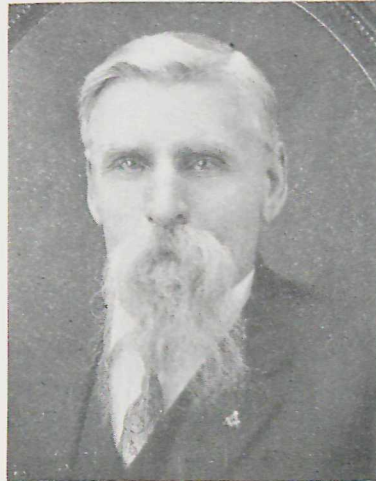

F. F. VOELTZ,  
BEULAH, N. D.



MR. AND MRS. J. L. MATTSON,  
GOLDN, VALLEY, N. D.

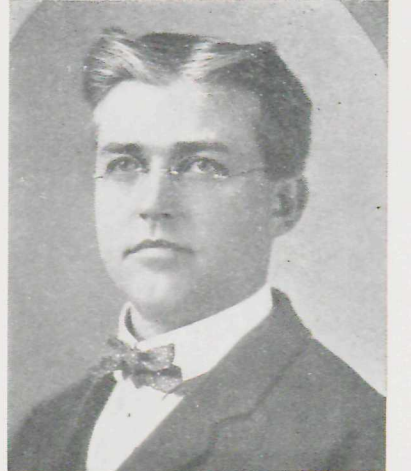

BENJ. STOELTING,  
HAZEN, N. D.



THEO. STUHMILLER AND FAMILY,  
GOLDEN VALLEY, N. D.

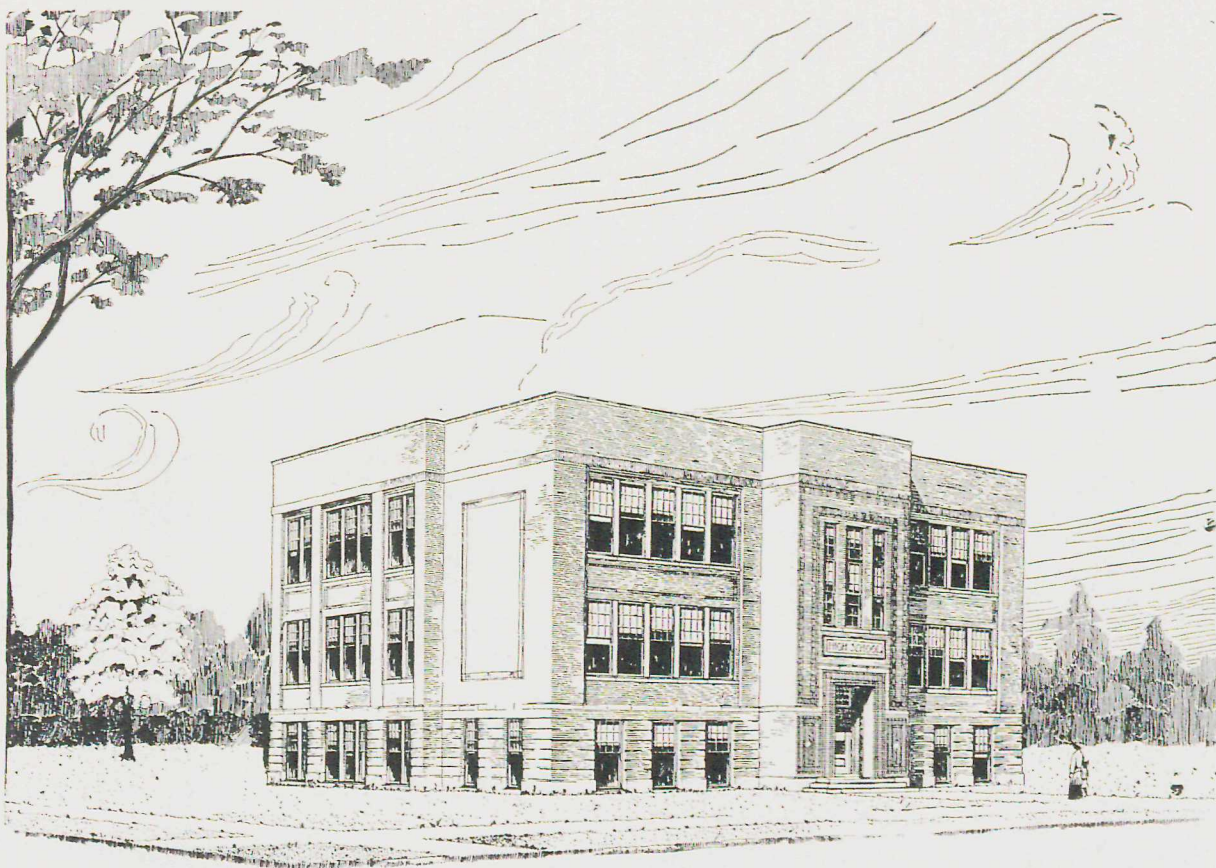

\$50,000.00 HIGH SCHOOL,  
HAZEN, N. D.



MISSSES HILDA AND JOSEPHINE  
JOHNSON,  
STANTON, N. D.



RESIDENCE OF WM. FLEMMER,  
GOLDEN VALLEY, N. D.



RESIDENCE OF ELIAS BERG,  
STANTON, N. D.



FARM HOME OF WILHELM HERMANN,  
BEULAH, N. D.



ROSEDALE FARM,  
Residence of Charles A. Johnson,  
STANTON, N. D.



RESIDENCE OF JACOB EISENBEIS,  
BEULAH, N. D.



FRED ZUERN, JR.,  
HAZEN, N. D.



CITIZEN'S BANK,  
HAZEN, N. D.

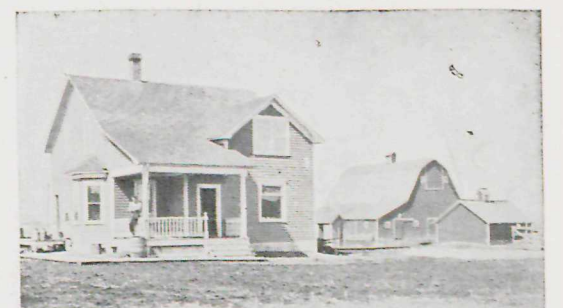

RESIDENCE OF LUDWIG JAEGER,  
HEBRON, N. D.



# ILLUSTRATIONS

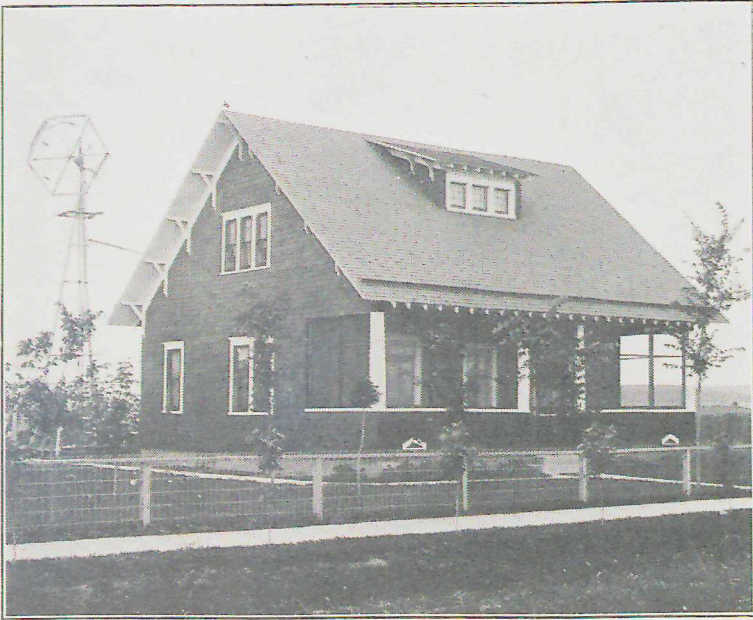

RESIDENCE OF F. P. WERNLY,  
HAZEN, N. D.



ST. MARTIN'S CATHOLIC CHURCH,  
HAZEN, N. D.



FARMER'S BANK OF MERCER COUNTY,  
HAZEN, N. D.

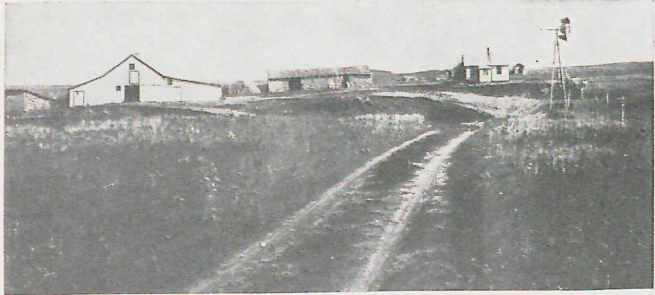

SCENE ON FARM OF WILHELM SASSE,  
ZAP, N. D.

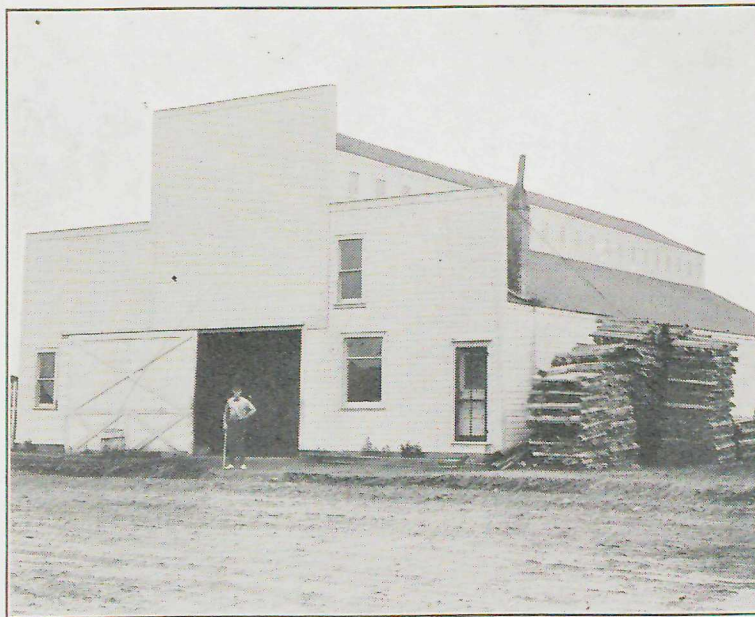

KNIFE RIVER LUMBER AND GRAIN CO., BUILDING,  
HAZEN, N. D.



FARM HOME OF MRS. ANNA SCHAFER,  
STANTON, N. D.

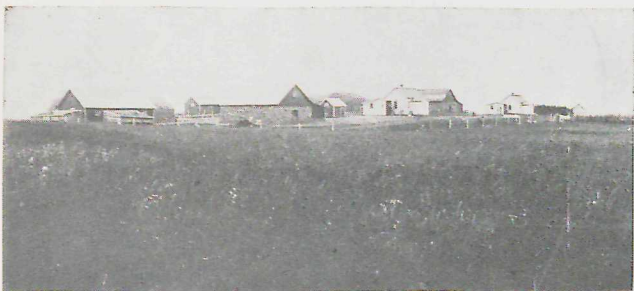

SCENE ON FARM OF FRED SIMPFENDERFER,  
DODGE, N. D.



SCENE ON FARM OF GOTTLIEB KRUKENBERG,  
ZAP, N. D.



SCENE ON FARM OF JOHANN ZURN, SR.,  
HAZEN, N. D.



SCENE ON FARM OF  
PAUL WEIRAUCH,  
GOLDEN VALLEY, N. D.

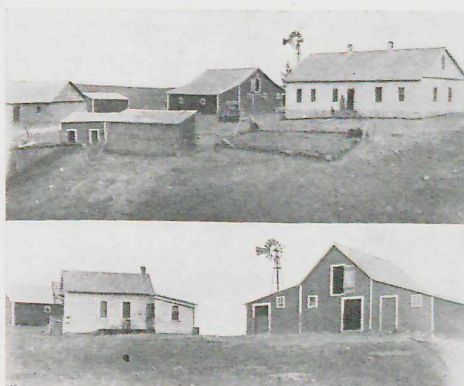

PHOTOGRAPH FROM ADAM SAILER,  
EXPANSION, N. D.



SCENE ON FARM OF G. FUNK,  
KREM, N. D.

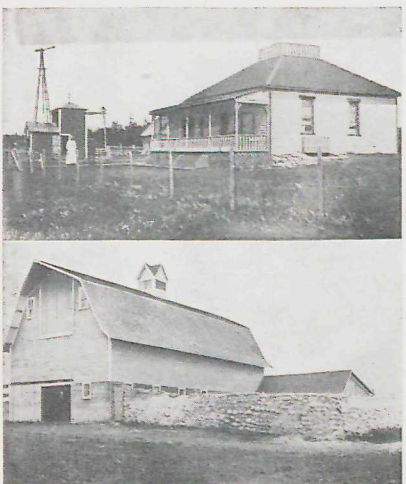

"SUN SHINE FARM,"  
Mann Howard Proprietor,  
HAZEN, N. D.



RESIDENCE OF JOHN OST,  
BEULAH, N. D.



SCENE ON FARM OF C. F. KLUDT,  
HAZEN, N. D.



"PLENTYWOOD FARM,"  
Residence of M. E. Fowler,  
STANTON, N. D.



# ILLUSTRATIONS

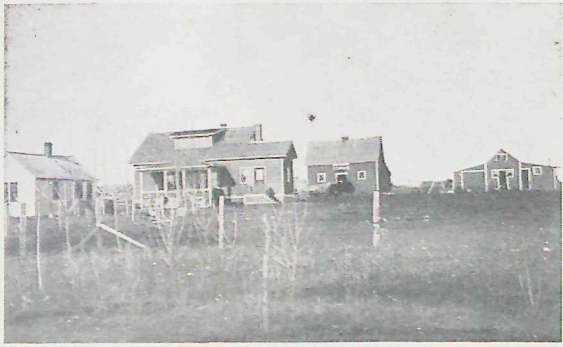

HOME OF CONRAD BAUER,  
GOLDEN VALLEY, N. D.

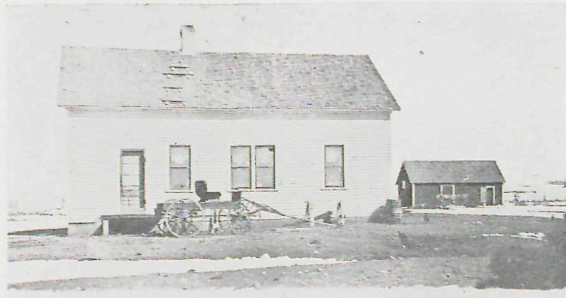

RESIDENCE OF HENRY WAGNER,  
GOLDEN VALLEY, N. D.

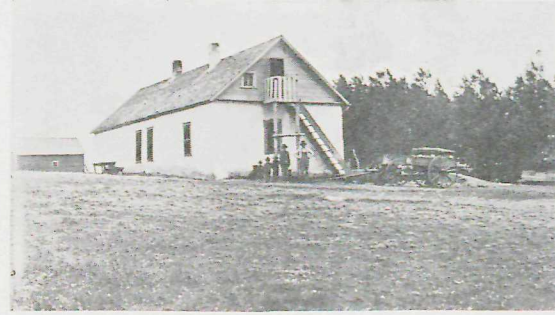

RESIDENCE OF GOTTFRIED GOETZ,  
HAZEN, N. D.

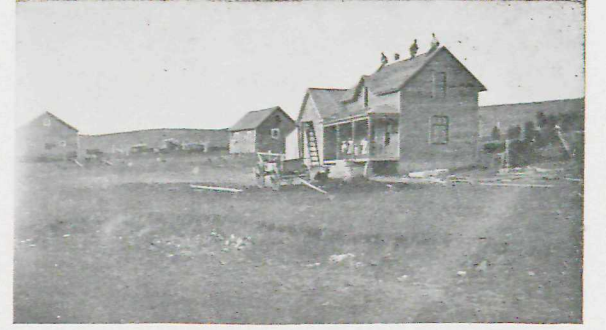

HOME OF ADOLPH SCHUH,  
BEULAH, N. D.

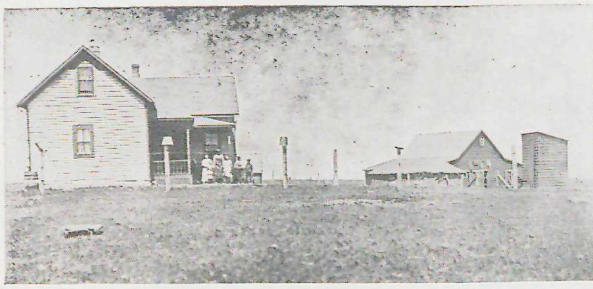

RESIDENCE OF HENRY REINHART,  
BEULAH, N. D.

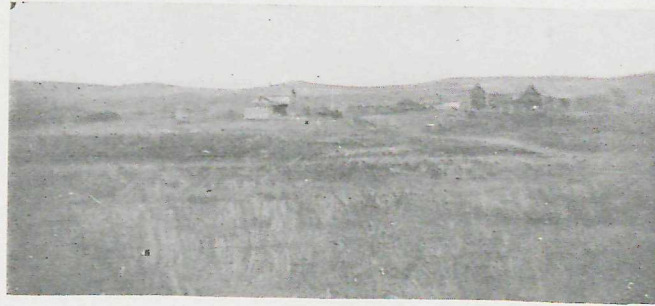

SCENE ON FARM OF ANTON ROESENER,  
HAZEN, N. D.

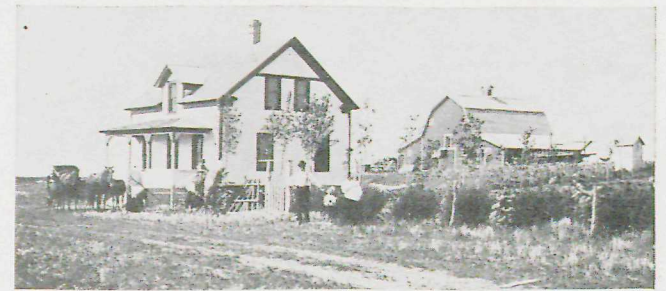

RESIDENCE OF WM. CHRISTMANN,  
HAZEN, N. D.



HOME OF CHRISTIAN A. FISCHER,  
BEULAH, N. D.



SCENE ON FARM OF JOHANN ZURN, JR.,  
HAZEN, N. D.

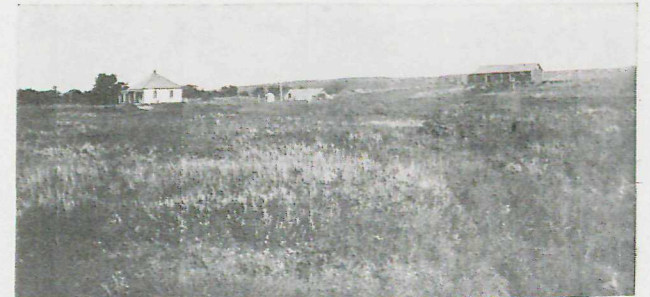

SCENE ON FARM OF JACK GALLAGHER,  
HAZEN, N. D.



"SUNNYSIDE FARM,"  
Henry Hovdet, Proprietor,  
HAZEN, N. D.

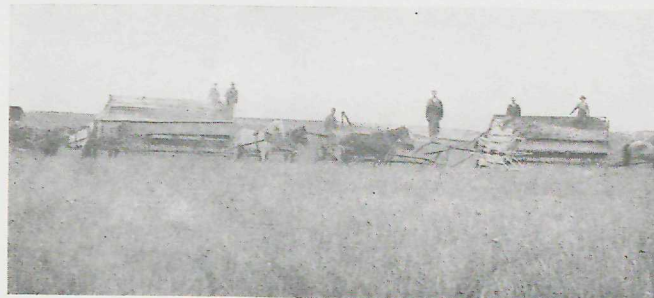

HARVESTING IN MERCER COUNTY,  
Photograph from Jacob Matcke,  
KREM, N. D.

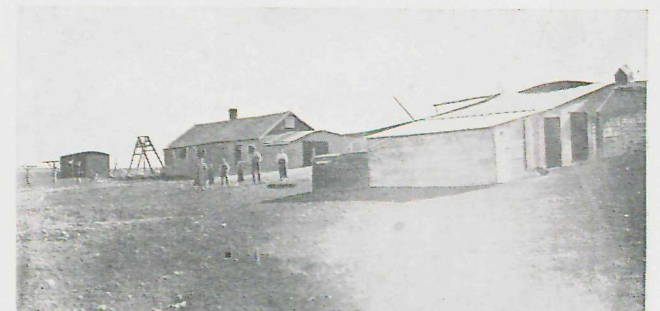

SCENE ON FARM OF FRANZ SCHOPP,  
BEULAH, N. D.

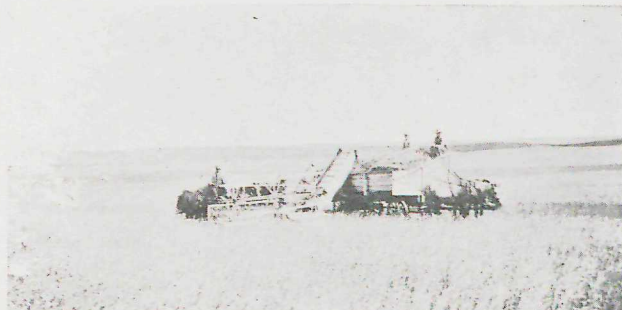

VIEW TAKEN IN THE FALL OF 1916 ON FARM OF  
AUGUST BRECHT,  
GOLDEN VALLEY, N. D.



SCENE ON FARM OF HANS SEVALLIUS,  
BEULAH, N. D.



SCENE ON FARM OF GEO. A. JACKSON,  
GOLDEN VALLEY, N. D.

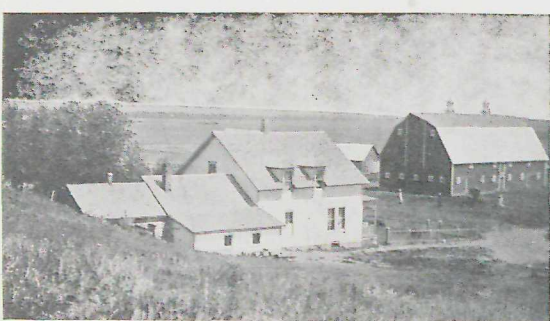

SCENE ON FARM OF ANDREW JOHNSON,  
FORT CLARK, N. D.



FARM SCENE. PHOTOGRAPH FROM JOHN  
AIPPERSPACH,  
GOLDEN VALLEY, N. D.



HOME OF GOTTLIEB TRAXEL,  
GOLDEN VALLEY, N. D.



"RIVERSIDE RANCH,"  
H. C. Werner, Proprietor,  
HAZEN, N. D.



# ILLUSTRATIONS

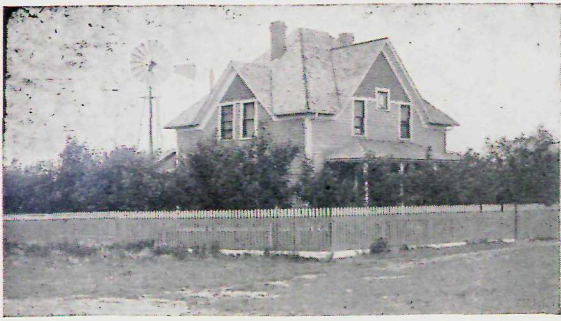

RESIDENCE OF WM. HAEVISCHER,  
STANTON, N. D.



RESIDENCE OF G. E. ALKIRE,  
HAZEN, N. D.



WATER TOWER,  
HAZEN, N. D.



PHOTOGRAPH FROM EDW. SCHAFER,  
STANTON, N. D.

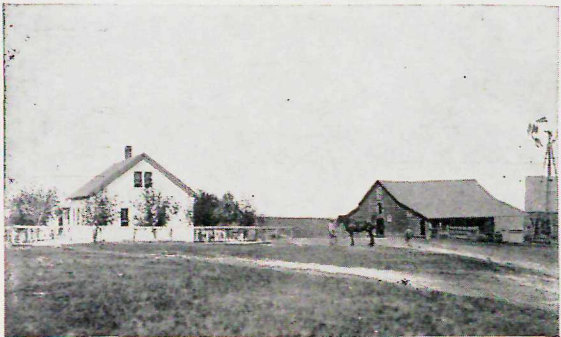

HOME OF JACOB HAFNER,  
EXPANSION, N. D.

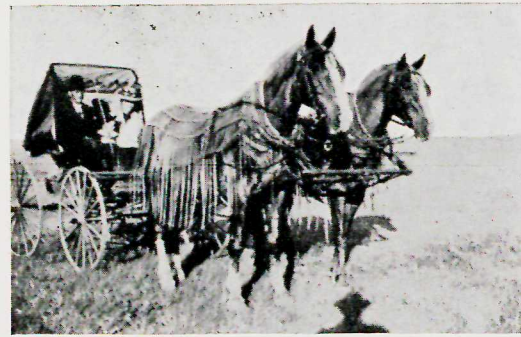

PHOTOGRAPH FROM ADAM RAISCH, JR.,  
HAZEN, N. D.



SCENE ON FARM OF L. C. PETERSON,  
R. F. D. No. 1,  
STANTON, N. D.



HOME OF EMIL MATTHEIS,  
BEULAH, N. D.



SCENE ON FARM OF FERDINAND OELKE,  
HAZEN, N. D.

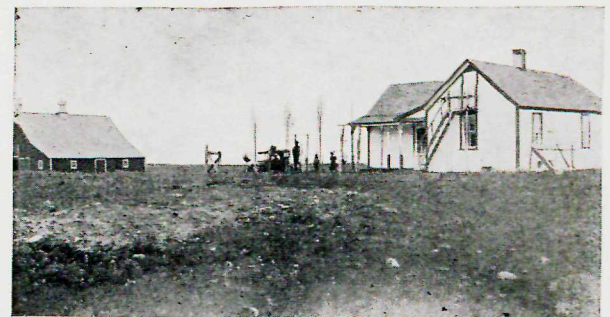

HOME OF FRED M. RUEB,  
BEULAH, N. D.



HOME OF MARTIN ERDMANN,  
GOLDEN VALLEY, N. D.

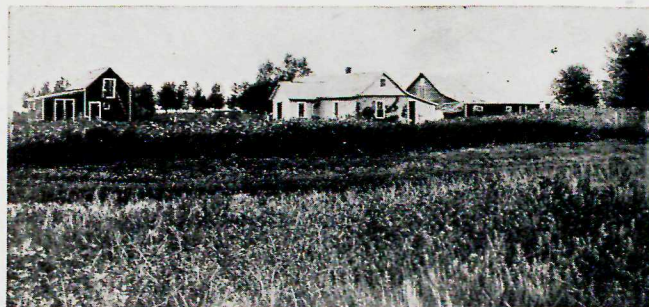

HOME OF HERMAN REICHENBERG,  
KREM, N. D.

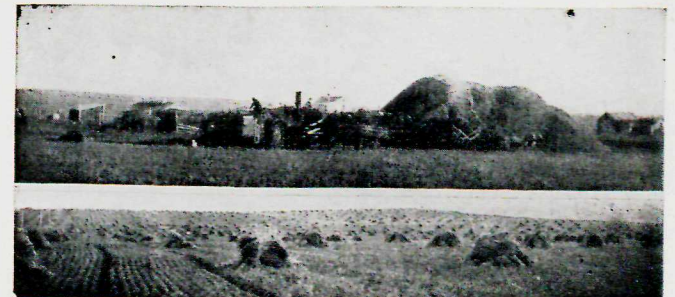

SCENE ON FARM OF AXEL JOHNSON,  
R. F. D. No. 1,  
STANTON, N. D.

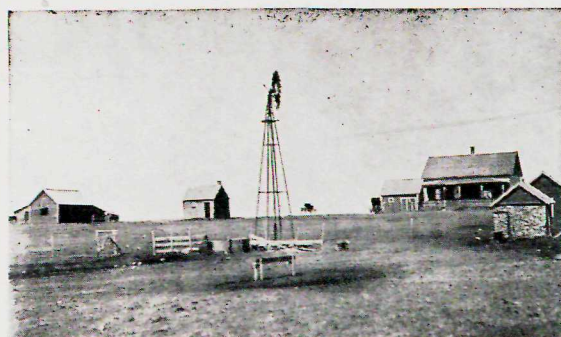

SCENE ON FARM OF JOHN WIEDRICH,  
ZAP, N. D.



PHOTOGRAPH FROM G. LINK,  
GOLDEN VALLEY, N. D.



SCENE ON FARM OF H. S. RUSSELL, ON THE  
KNIFE RIVER,  
STANTON, N. D.



RESIDENCE OF ALBERT KRUKENBERG,  
REE, N. D.

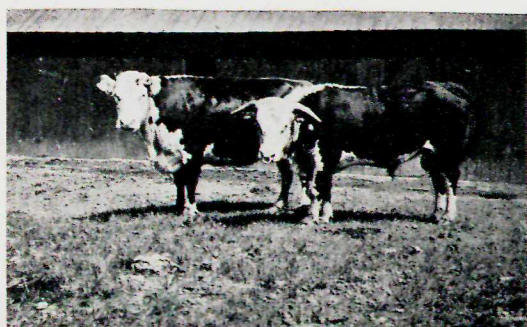

FOUNDATION OF HERD ON THE CRYSTAL  
SPRINGS STOCK FARM,  
Dan Mueller, Proprietor,  
GOLDEN VALLEY, N. D.



HOME OF CARL TESKY,  
BEULAH, N. D.

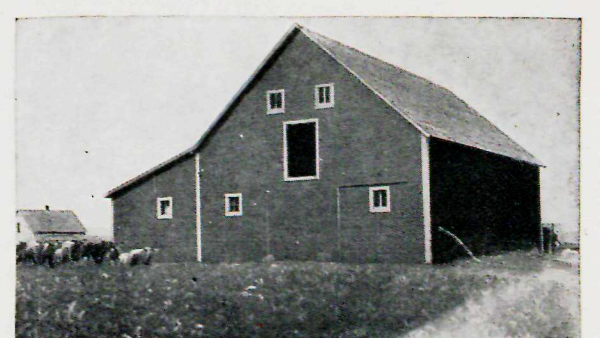

BARN ON FARM OF EMANUEL MATTHEIS,  
BEULAH, N. D.



